

SPSS Statistics: Download & Installation for Windows (Students)

This article covers how CSUF students can download, install, and activate SPSS Statistics

Renewing SPSS Statistics with a new Authorization Code

 If you have an older version of SPSS Statistics installed, proceed to [Remove Older Versions of SPSS Statistics](#).

If you do not have SPSS installed, proceed to [Get the Activation Code](#).

If you have the current version of SPSS Statistics on your device but the software is expired you need to activate it again.

1. Open SPSS, Select File, Select "Manage Licence"

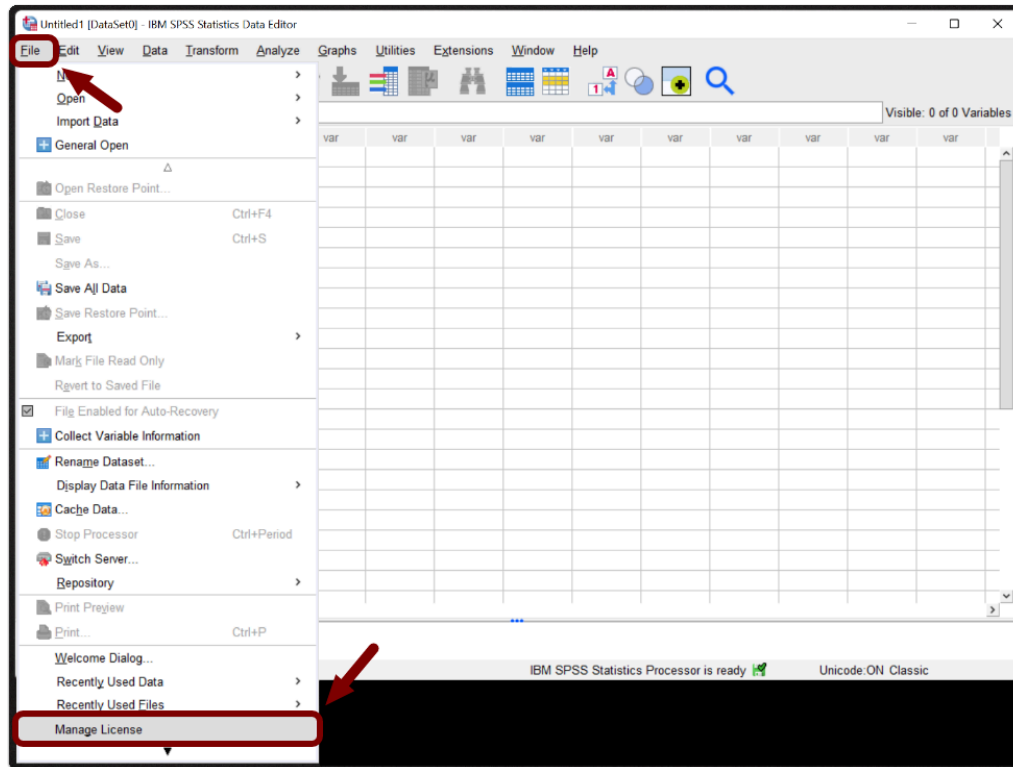

2. Select Launch License Wizard

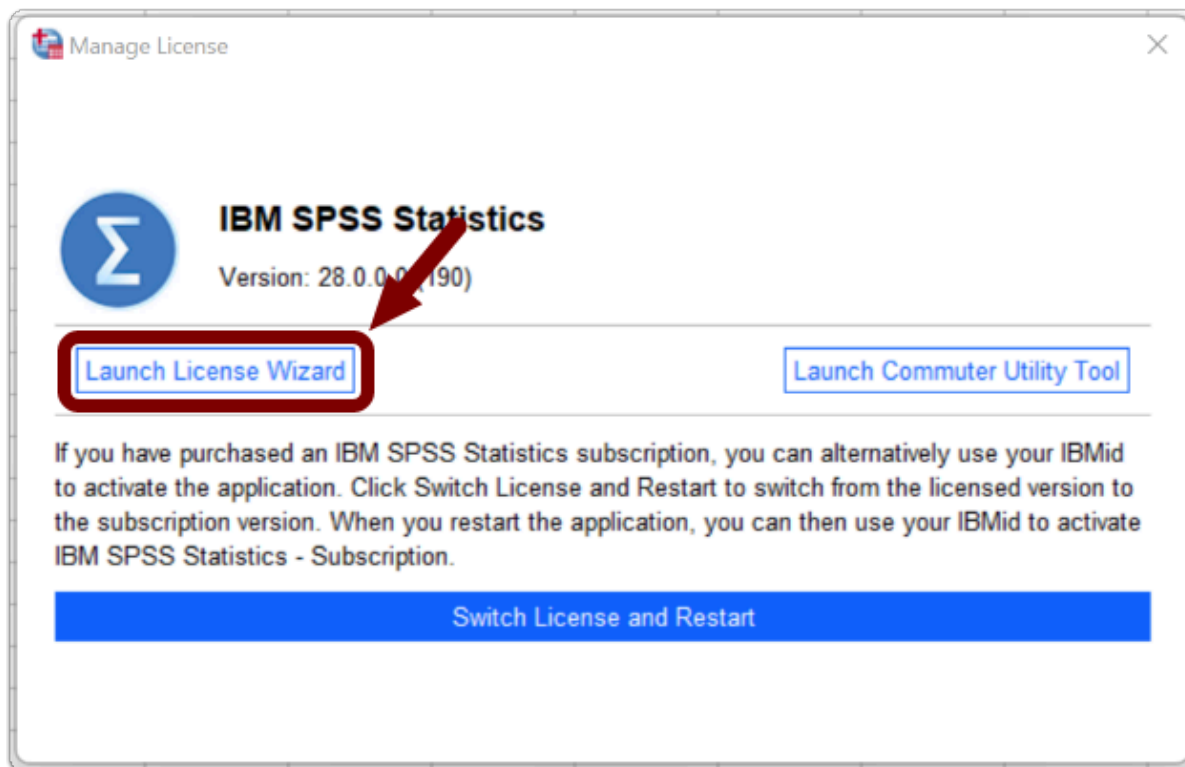

3. Click Next

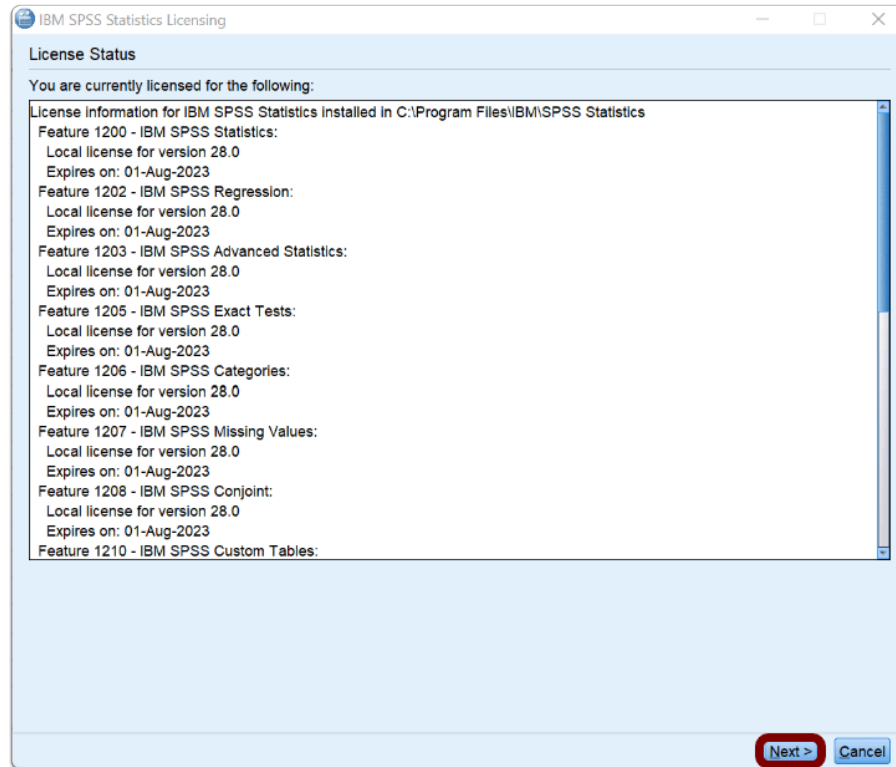

4. Select "Authorized user license", then click Next

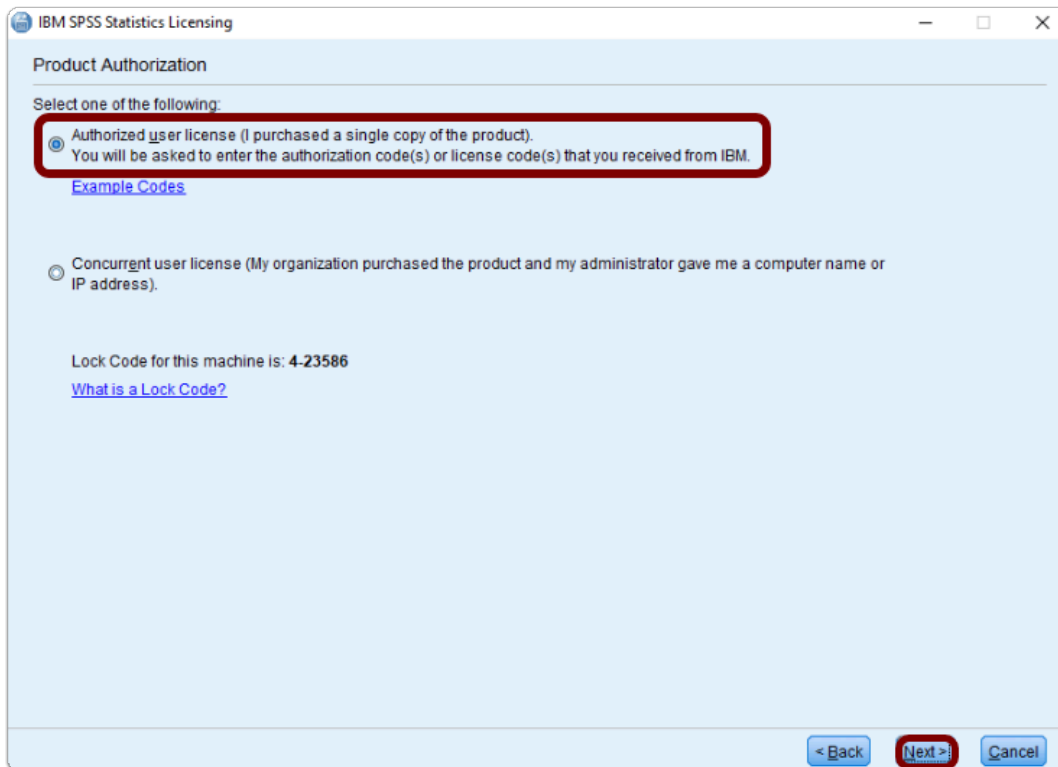

5. Enter the new Authorization Code you obtained, click Add, then click Next

IBM SPSS Statistics Licensing

Enter Codes

Enter your authorization code(s) here to license your product. If you have already contacted IBM via email or phone, please enter the license code(s) you received from IBM.

[Licensing Overview](#)

[Sample Codes](#)

Enter Code:
TTTN487GF843F34B89349BF3BF943F

Add

Remove Code

The authorization code(s) will be electronically sent to IBM.

[Proxy Server Settings](#)

< Back Next > Cancel

6. Click Next once the Authorization succeeded, then click Finished.

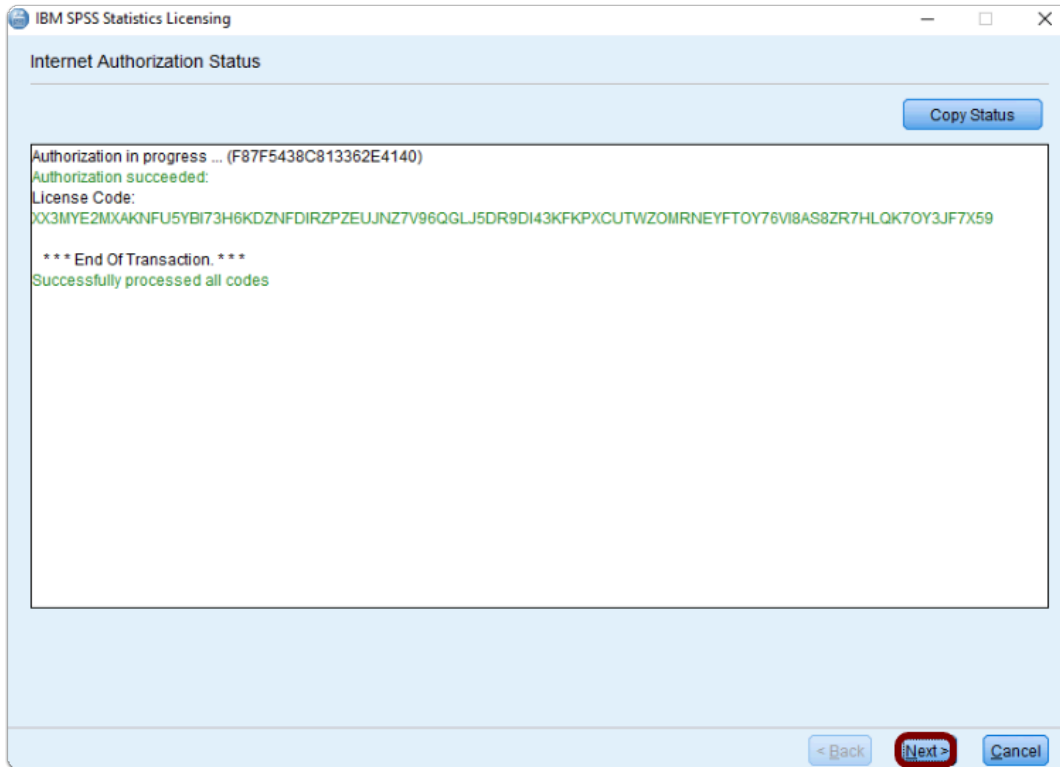

SPSS Statistics is now Reactivated

Remove Older Versions of SPSS Statistics

-  If you do not have a previous version of SPSS Statistics installed, proceed to [Get the Activation Code](#).

If you have an older version of SPSS Statistics on your device you need to remove it before installing the newer version.

This will prevent potential compatibility issues among multiple versions.

1. Open the Settings

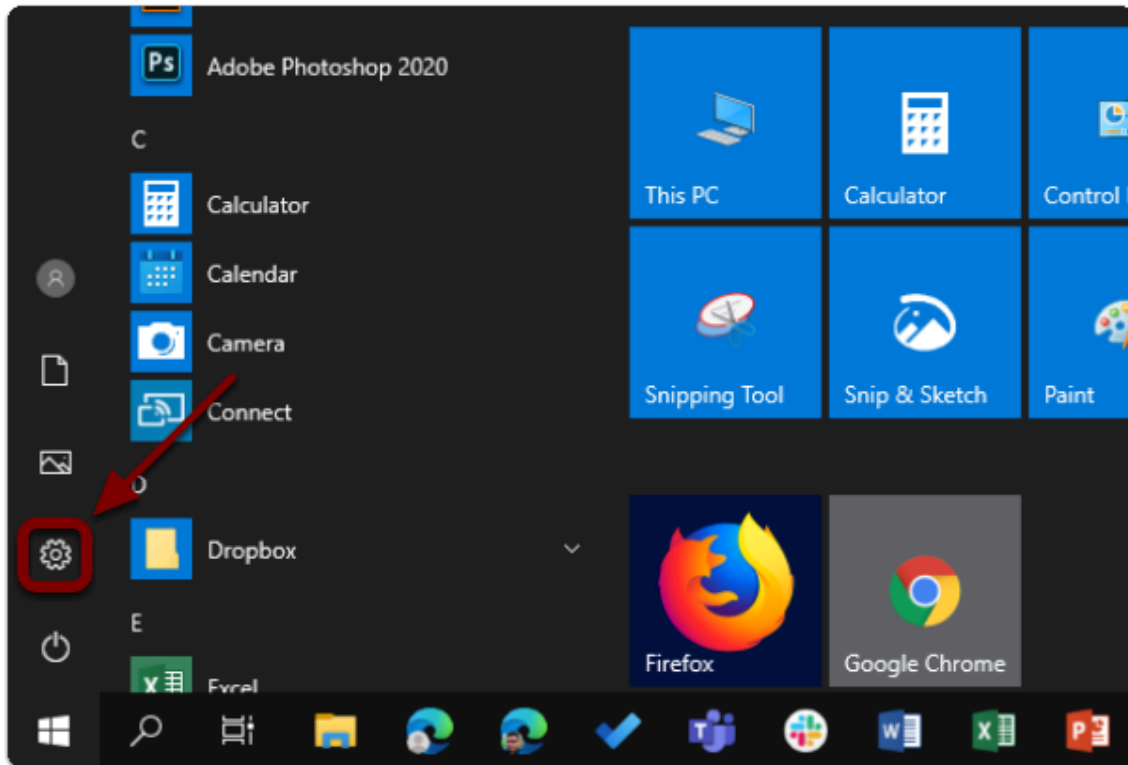

2. Click on Apps

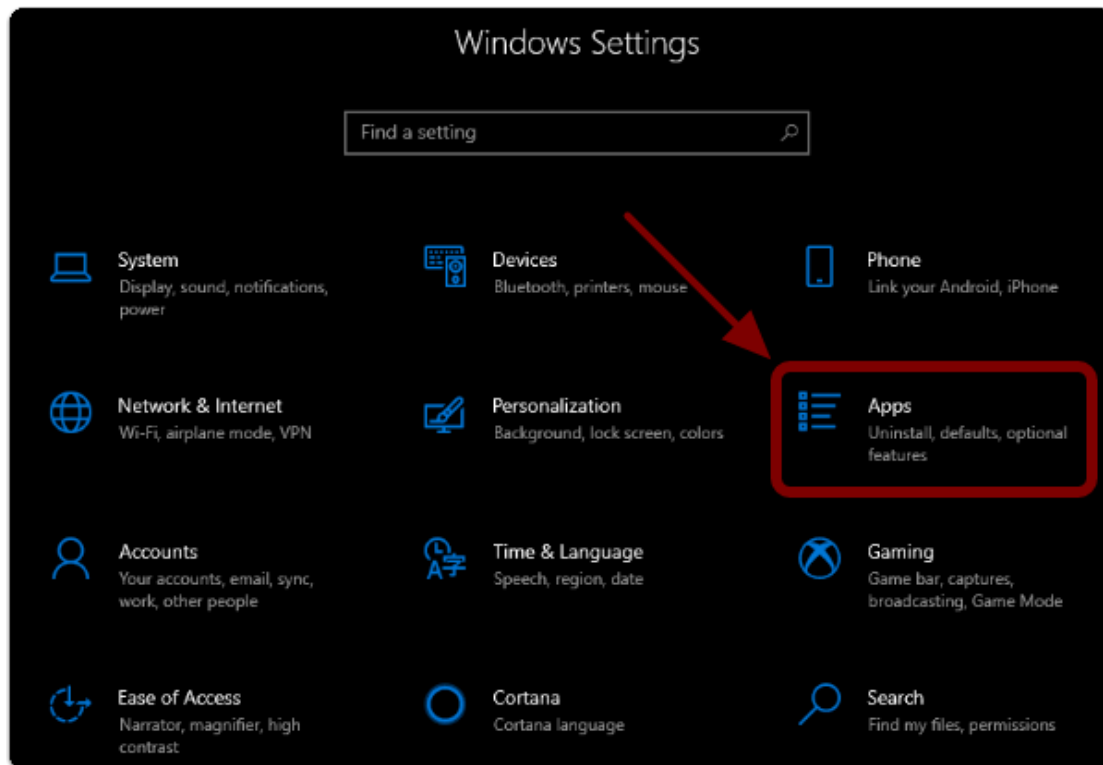

3. Select IBM SPSS Statistics from the list

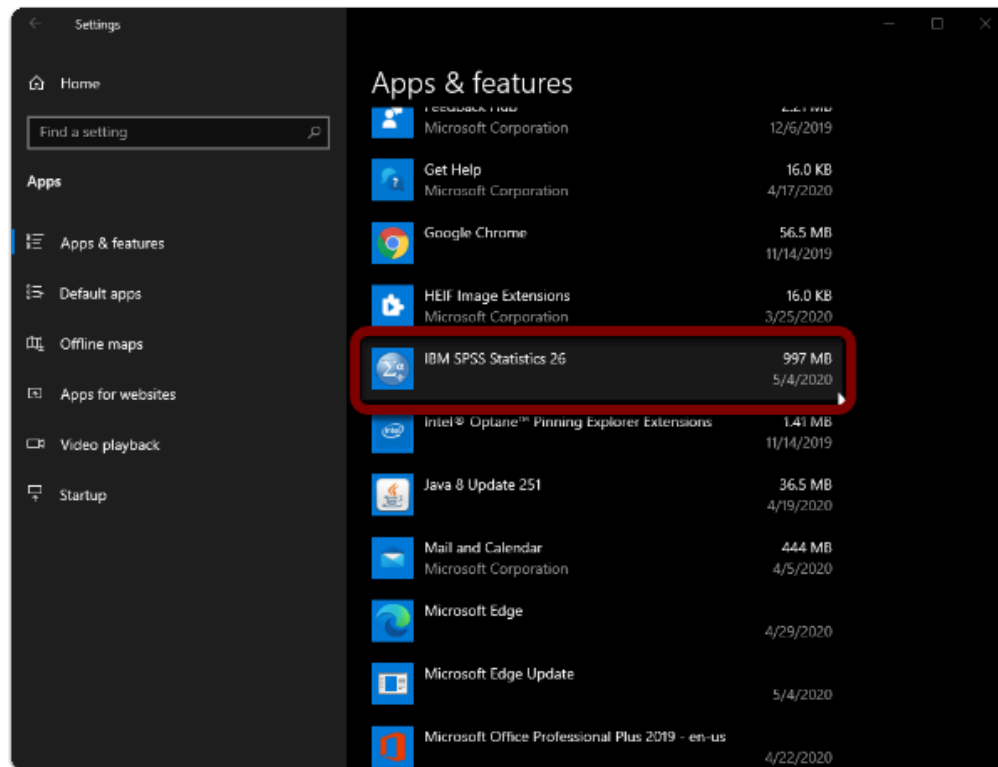

4. Click Uninstall twice

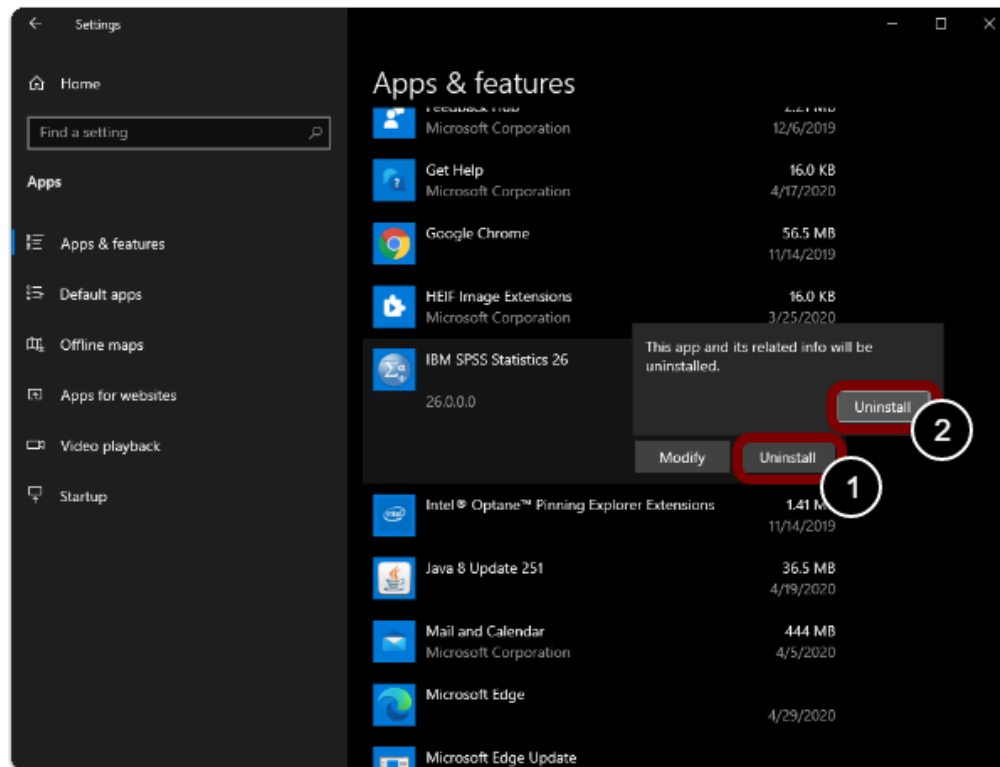

5. Restart your computer

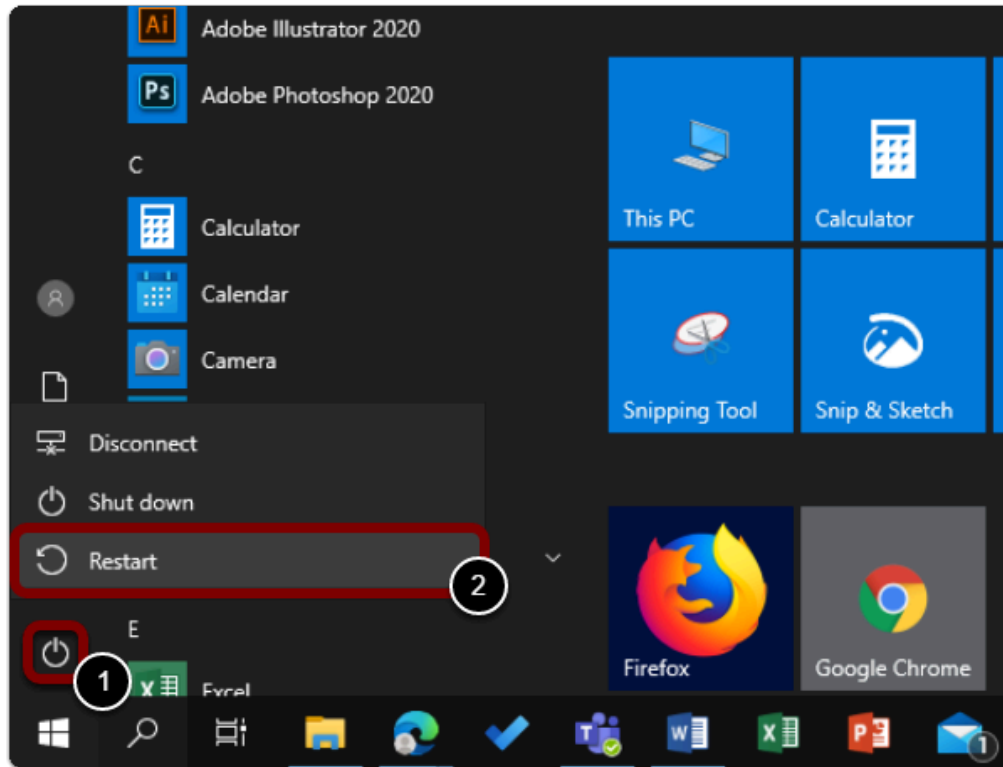

Warning: You will need to restart your computer to complete the uninstall process.

Step 1: Get the Activation Code

1. Open your browser to the IBM SPSS Software Page and click "Get A Personal IBM SPSS License"

- a. Go to the [IBM SPSS Software Page](#)
- b. Click on "Get A Personal IBM SPSS License"

IBM SPSS

Each enrolled CSUF student is entitled to **ONE** license for **AT HOME USE**. IBM SPSS can be installed on a maximum of two computers.

You can get a **FREE** personal license through the CSUF e-licensing store and download and install IBM SPSS your own computer. All personal licenses will expire on July 31st 2020.

IBM SPSS Software titles available:

- **IBM SPSS Statistics** (Used for statistical analysis)
- **IBM SPSS Amos** (Optional add-on for SPSS Statistics, designed primarily for structural equation modeling, path analysis, and covariance structure modeling)

STEP 1:

GET A PERSONAL IBM SPSS LICENSE

STEP 2:

DOWNLOAD IBM SPSS*

***Note:** You are downloading the trial version that needs to be activated with the Authorization Code received in the previous step.

2. Login using your CSUF Portal Username & Password

Login to California State University, Fullerton

Username
TuffyTheTitan

Password
.....

Login

Need help logging in?

First time students and applicants
Create my campus account

Alumni Portal
Alumni click here

3. Add the SPSS Statistics license to your cart

i Note: If you don't see "Add to Cart" you may have already received a code, click on "View ordered license".

Order IBM SPSS Statistics and SPSS Amos License





⚠ IMPORTANT INFORMATION FOR STUDENTS

- For IBM SPSS Statistics and SPSS Amos, please visit <http://sts.fullerton.edu/software/spss> to request a license.

Please make sure your computer meets the minimum hardware requirements to install and run the software. You assume full responsibility for resolving any problems that may arise if you choose to install and run the software.

Please select the software you want to order for personal / work-at-home use :

Available Software

Software	Total Net Price	
 IBM SPSS Statistics 26 Premium Campus Edition for Students (Expire: 07/31/2020)	\$0.00	
 IBM SPSS Amos 26 Campus Value Unit Term for Students (Expire: 07/31/2020)	\$0.00	

4. Click on "View your cart" and accept the EULA

! Alert: Once you read the EULA, make sure to tick the check box and click on "Place your order"

IMPORTANT: Please read thoroughly the **End User License Agreements (EULAs)** and mark the check

IBM SPSS Products End-User Agreement

Subject to the provisions contained herein, STUDENT may use the IBM SPSS copyrighted computer software Corporation.

STUDENT acknowledges that these products are copyrighted and that IBM Corporation retains all title and own

STUDENT agrees not to copy and/or distribute or permit others to copy and/or distribute the products, in whole

STUDENT agrees to use the products under this agreement only on a computer which is 1) owned or leased b remain under STUDENT's control, and that resale or other transfer is explicitly prohibited.

STUDENT agrees to use the products only for STUDENT's or CALIFORNIA STATE UNIVERSITY, FULLERTO

STUDENT agrees not to create, or attempt to create, or permit or help others to create, the source code from t

Should STUDENT remove the computer(s) on which the products are used under this agreement from the loca

Should STUDENT no longer be STUDENT with CALIFORNIA STATE UNIVERSITY, FULLERTON, or if advised agrees to return to CALIFORNIA STATE UNIVERSITY, FULLERTON or destroy at once any and all copies in S materials containing the products have been destroyed or deleted from all computer libraries and storage and r

☒ By marking this check box, I represent that I have read, understood and agreed to the EULA(s) have been made to me.

Place your order

5. Your cart will now display your activation code under "Serial Number"

💡 Tip: Save this serial number or keep this tab open, you will need it later to activated SPSS Statistics



View Assigned IBM SPSS Statistics and SPSS Amos Licenses

⚠ IMPORTANT INFORMATION FOR STUDENTS

- For **IBM SPSS Statistics** and **SPSS Amos**, please visit <http://sts.fullerton.edu/software/spss> to reach

Please make sure your computer meets the minimum hardware requirements to install and run the software.
You assume full responsibility for resolving any problems that may arise if you choose to install and run the software.

Your previous order history is displayed below.

Product Name	Price (\$)	Serial Number
IBM SPSS Statistics 26 Premium Campus Edition for Students (Expire: 07/31/2020)	\$0.00	
IBM SPSS Amos 26 Campus Value Unit Term for Students (Expire: 07/31/2020)	\$0.00	



Step 2: Download the Software

1. Go to IBM SPSS Software Page and click "Download IBM SPSS"

- Go to the [IBM SPSS Software Page](#)
- Click on "Download IBM SPSS"

IBM SPSS

Each enrolled CSUF student is entitled to **ONE** license for **AT HOME USE**. IBM SPSS can be installed on a maximum of two computers.

You can get a **FREE** personal license through the CSUF e-licensing store and download and install IBM SPSS your own computer. All personal licenses will expire on July 31st 2020.

IBM SPSS Software titles available:

- **IBM SPSS Statistics** (Used for statistical analysis)
- **IBM SPSS Amos** (Optional add-on for SPSS Statistics, designed primarily for structural equation modeling, path analysis, and covariance structure modeling)

STEP 1:

GET A PERSONAL IBM SPSS LICENSE

STEP 2:

DOWNLOAD IBM SPSS*

*Note: You are downloading the trial version that needs to be activated with the Authorization Code received in the previous step.

2. Select the "PC" folder, then select "SSC_64-bit_28"

SPSS28

from Sepehr Sobhani (CSU Fullerton)

Save to Dropbox Download

Sorted by name

Mac

1

PC

SPSS28 > PC

from Sepehr Sobhani (CSU Fullerton)

Save to Dropbox Download

Sorted by name

SPSS_Amos_28.00.00_W...
ML.exe

2

SSC_64-bit_28.0.0.0_MWIns.exe

3. Click on "Download"

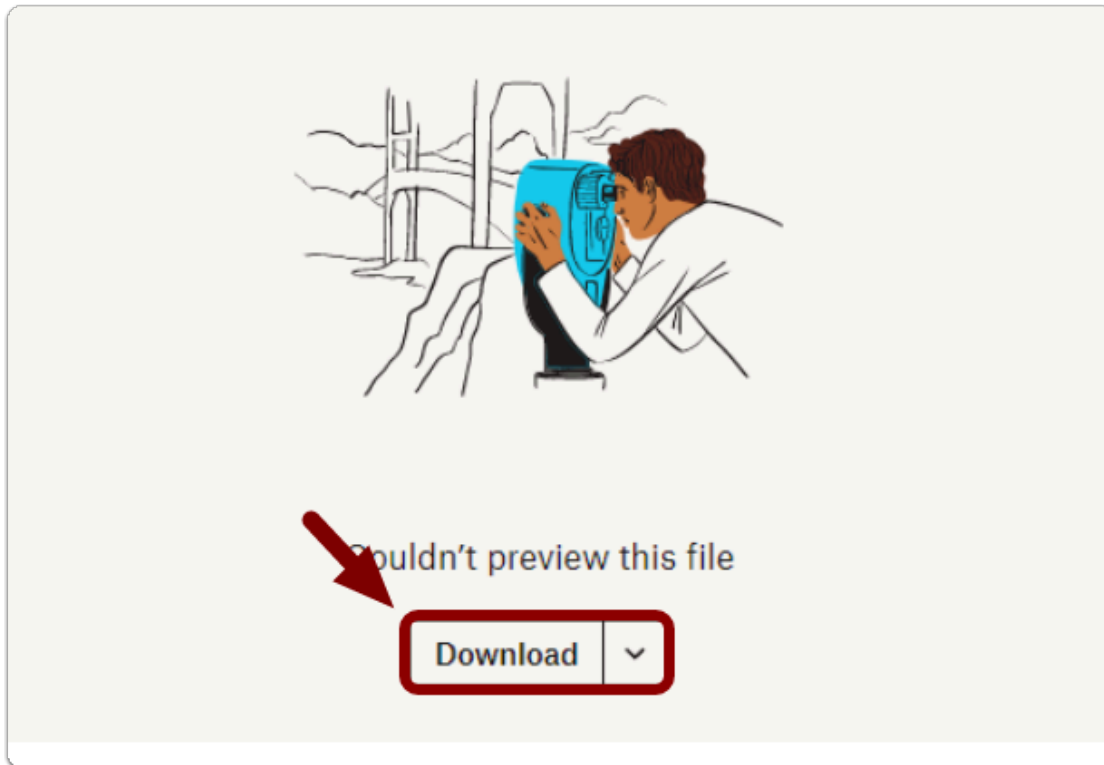

Note: The file download time may vary based on the device and internet connection

Step 3: Install the Software

1. Locate and open the installation file you downloaded.

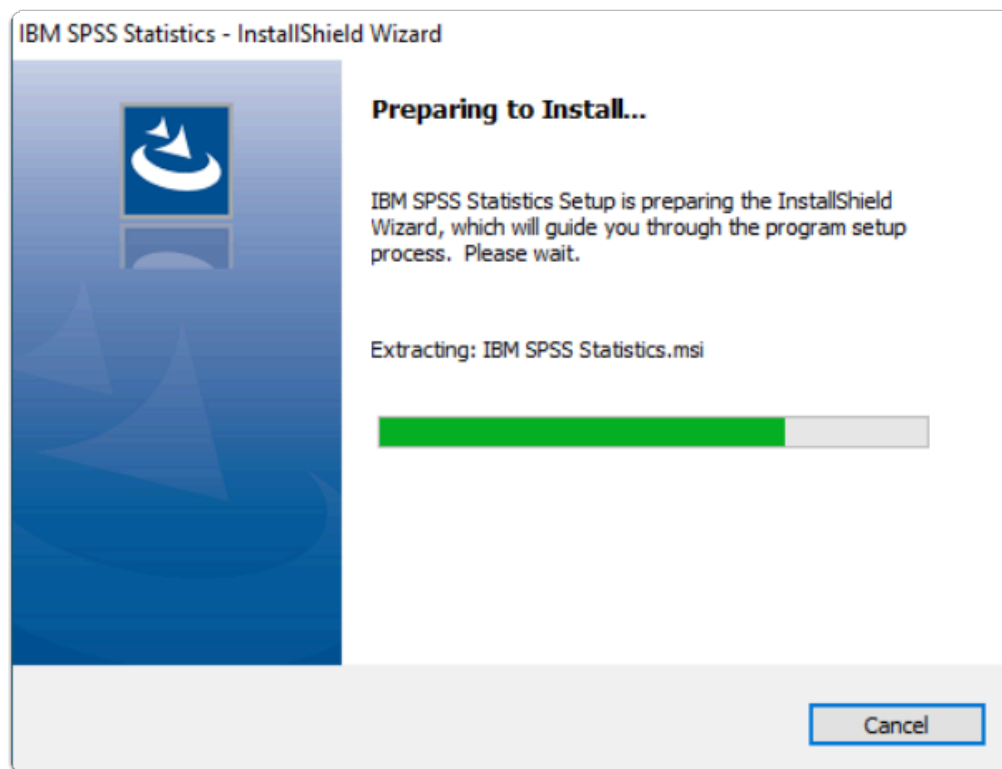

i Note: The installation file should go to the "Downloads" folder by default, unless changed

2. Click Next

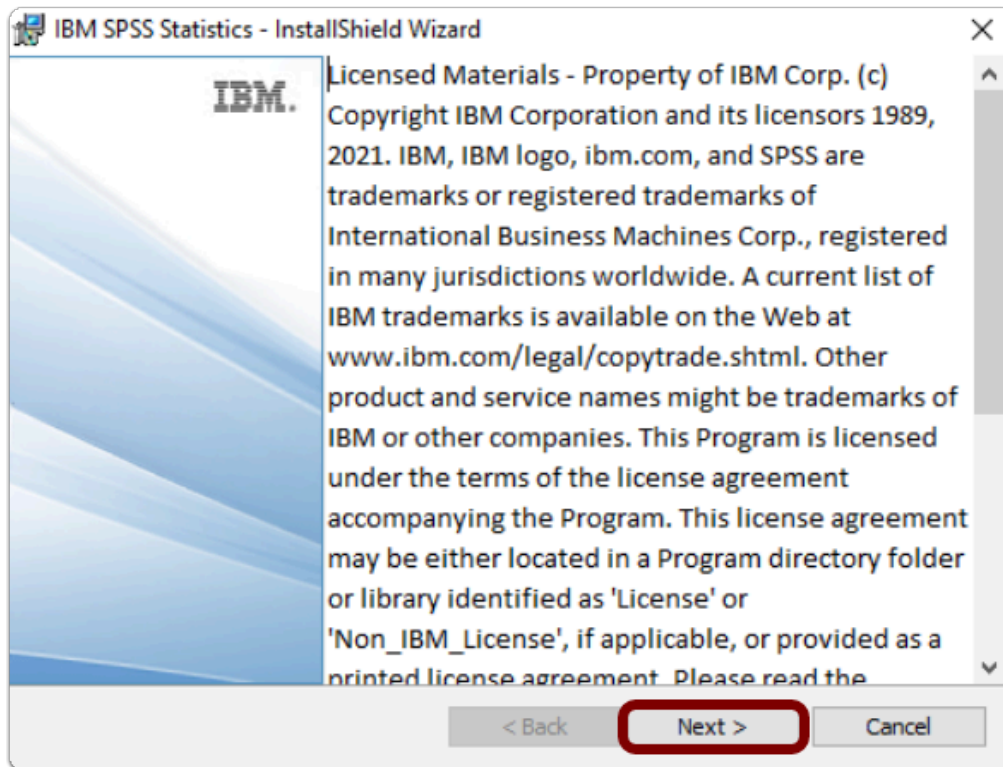

3. Accept the terms in the license agreement, then click Next

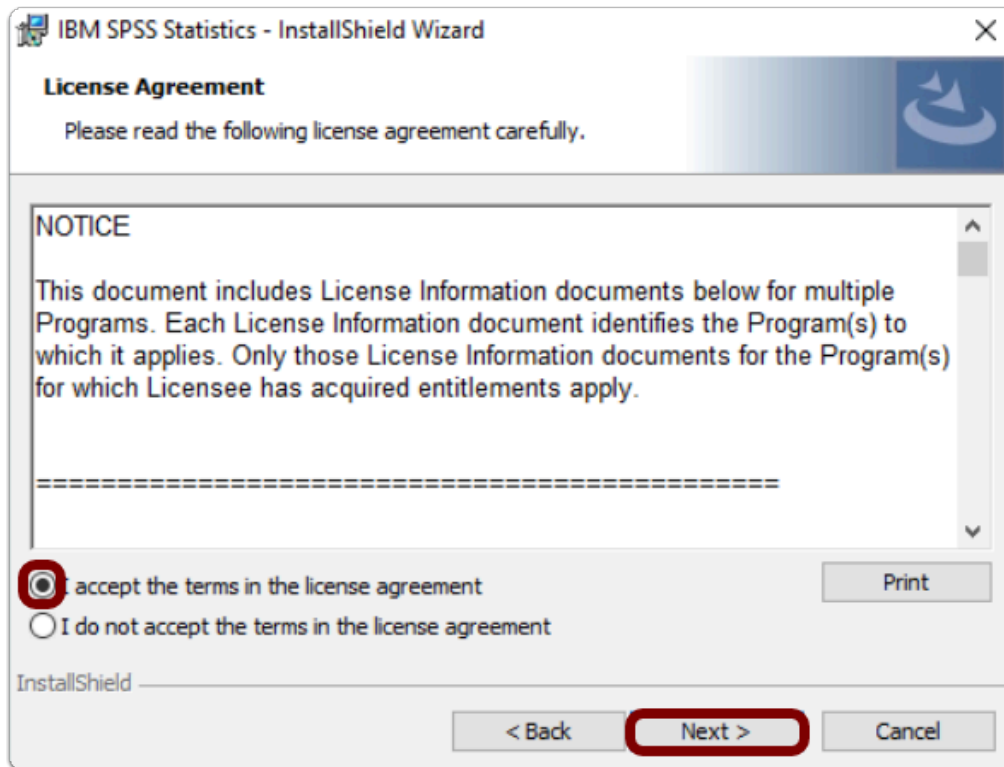

4. Click Next

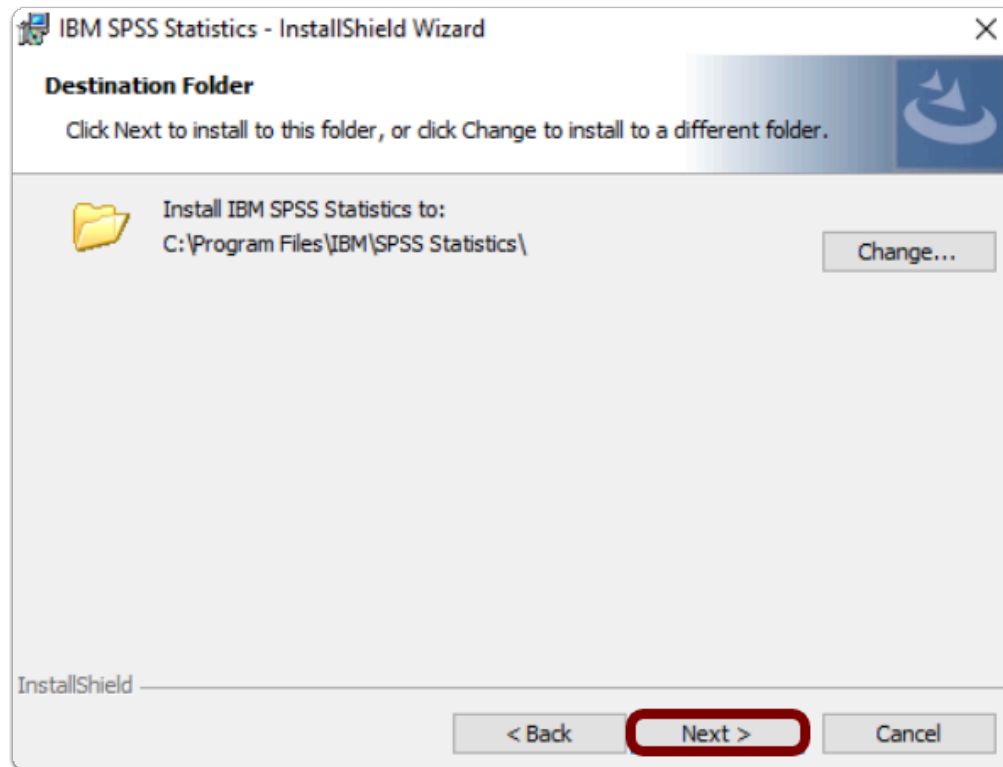

5. Click Install

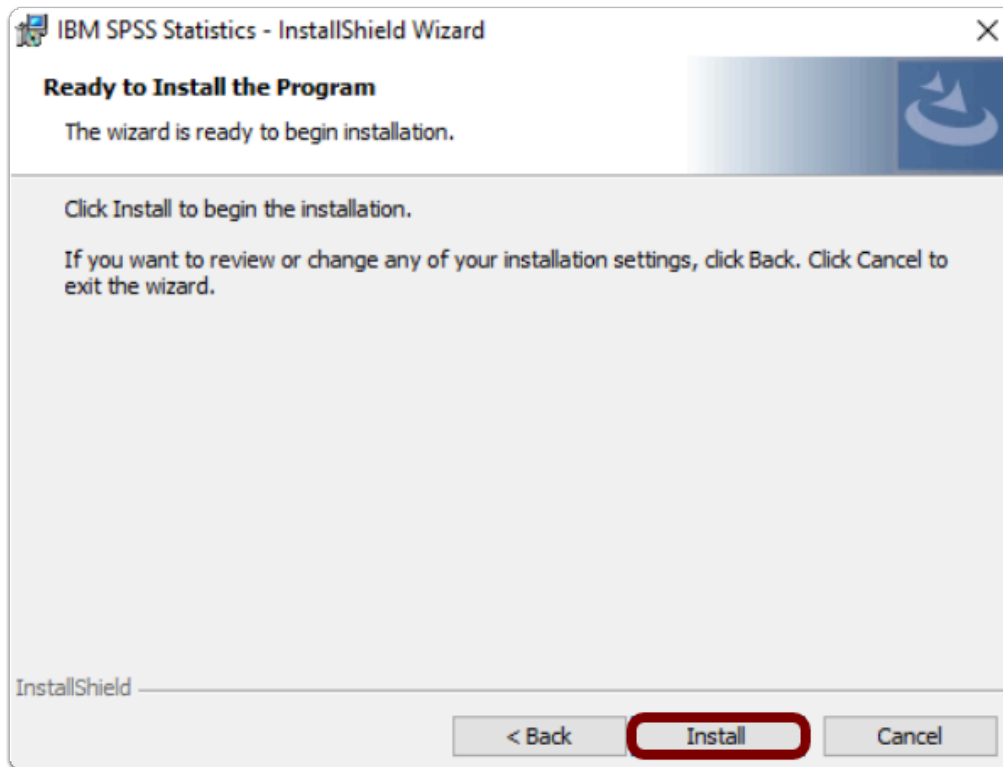

6. Once installed, make sure the "Start SPSS Authorization Wizard" box is checked, then click Finish



Step 4: Activate the Software

1. Select "Launch License Wizard"

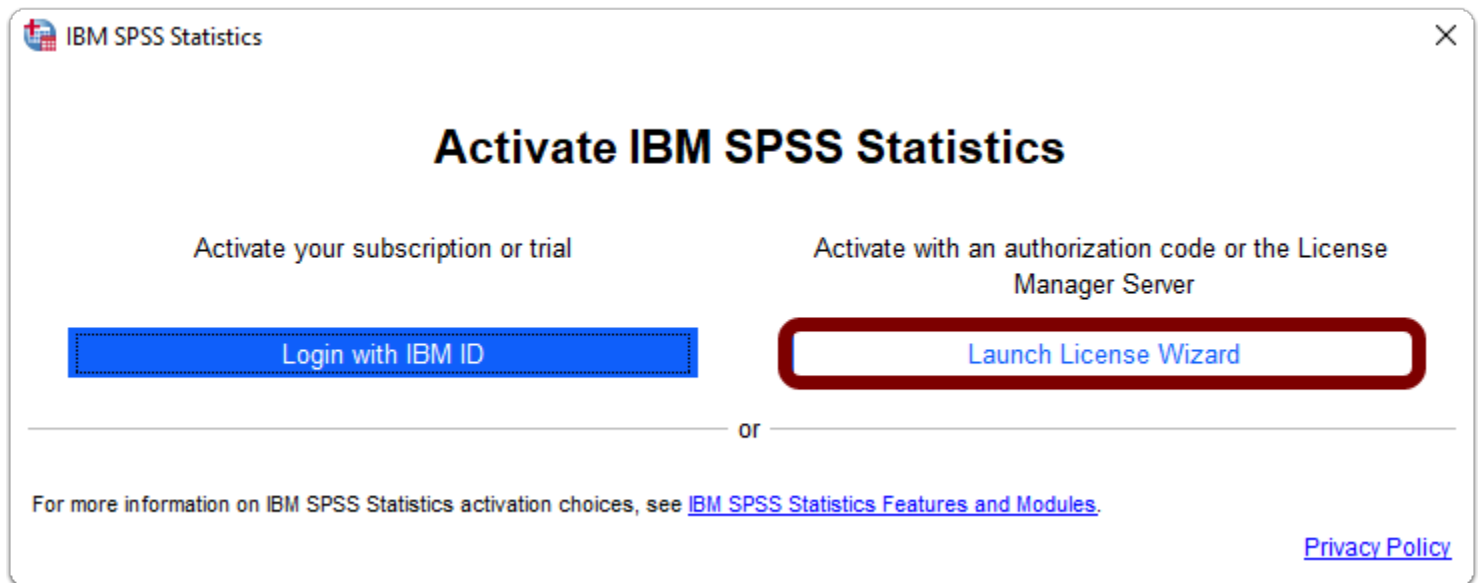

2. Click Next

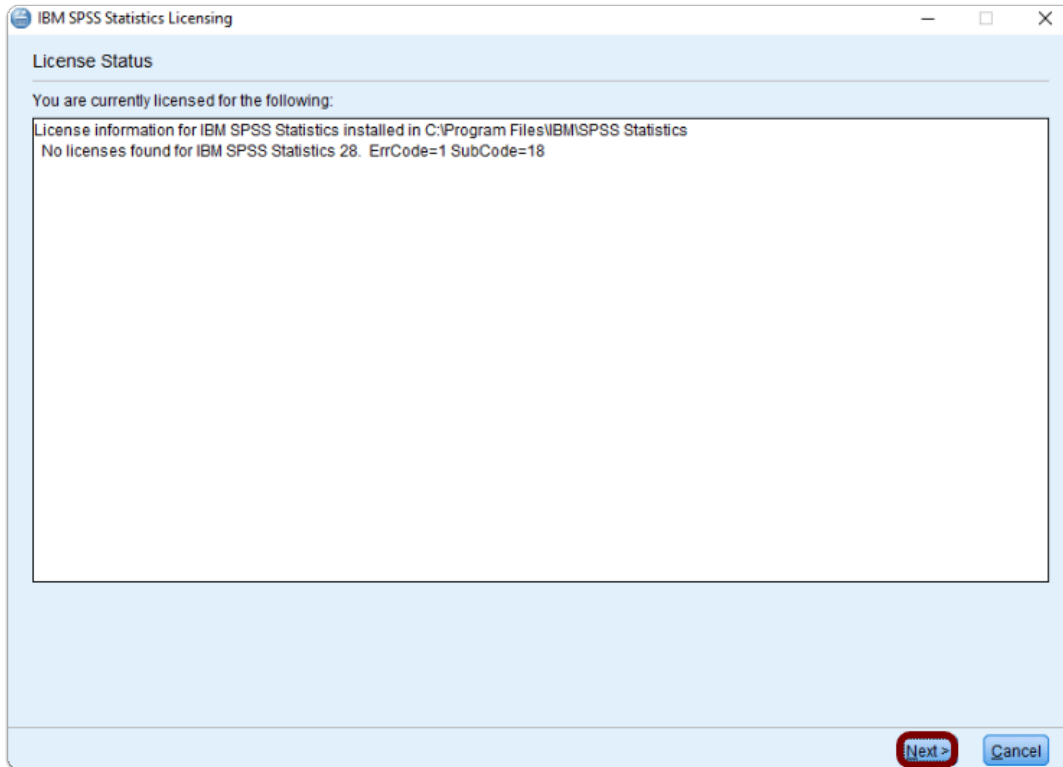

3. Select "Authorized user license", then click Next

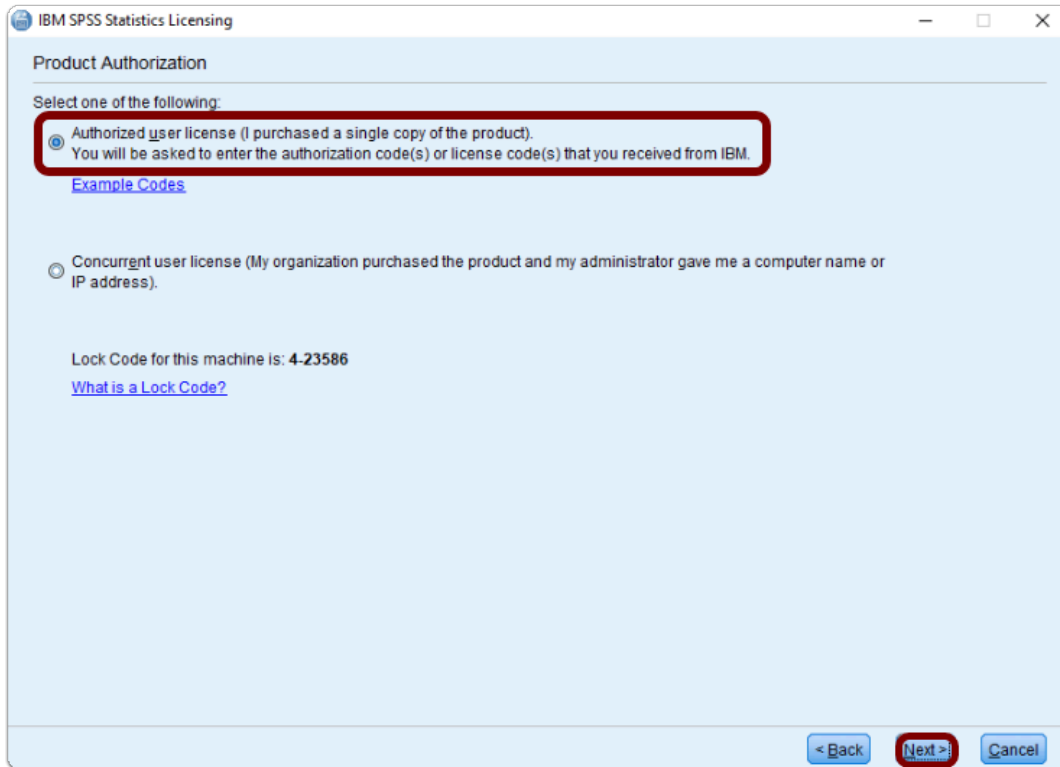

4. Enter the Authorization Code you obtained previously, click Add, then click Next

IBM SPSS Statistics Licensing

Enter Codes

Enter your authorization code(s) here to license your product. If you have already contacted IBM via email or phone, please enter the license code(s) you received from IBM.

[Licensing Overview](#)

[Sample Codes](#)

Enter Code:

TTTN487GF843F34B89349BF3BF943F

Add

Remove Code

The authorization code(s) will be electronically sent to IBM.

[Proxy Server Settings](#)

< Back Next > Cancel

5. Click Next once the Authorization succeeded, then click Finished.

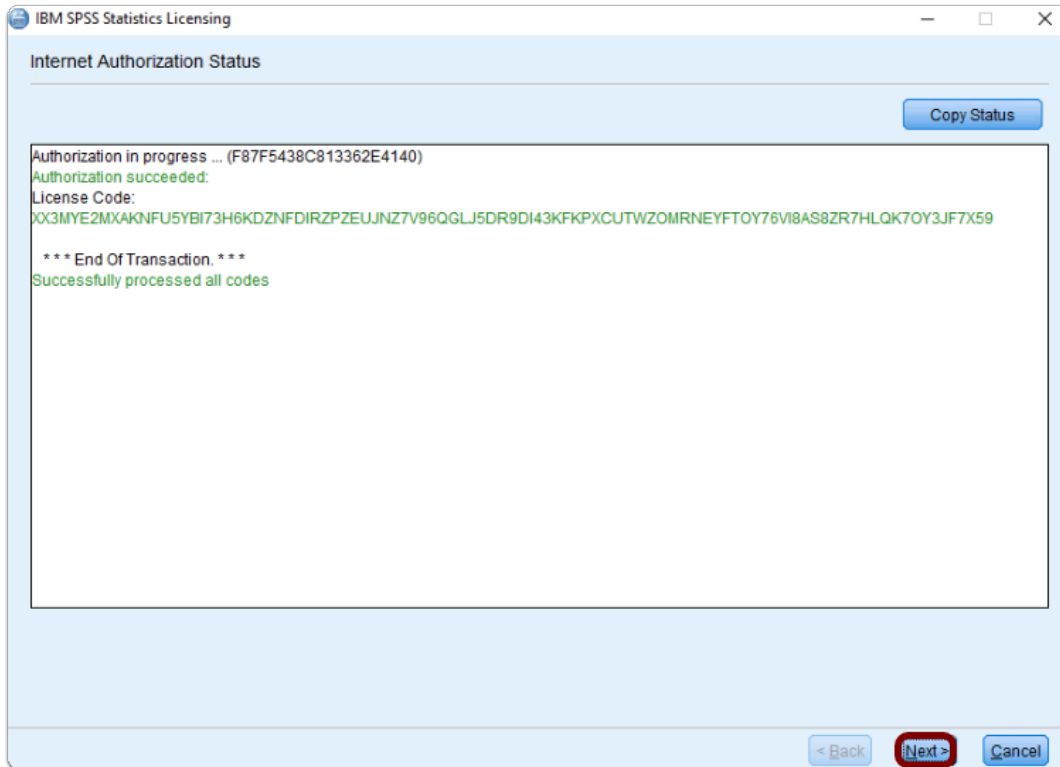

i SPSS Statistics is now Installed & Activated

Where is SPSS Statistics Located?

1. Select the **Start** Button (Apps will be in alphabetical order)
2. Go to the **"I"** section and you'll find the **"IBM SPSS Statistics" folder**
3. Open the folder to find **"IBM SPSS Statistics"**

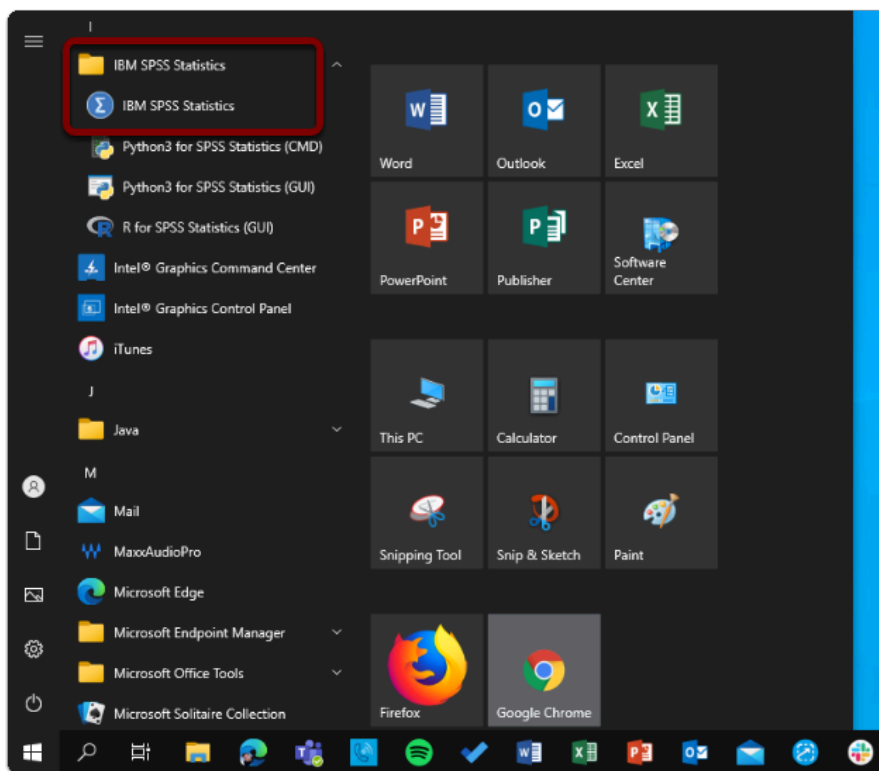

Need help using SPSS Statistics?

LinkedIn Learning is available to all currently enrolled CSUF Students

- Contains over 13,000 courses taught by real-world experts and a library that is constantly up-to-date
- **On the Student Portal, search for "LinkedIn Learning" to get started**

Need technical assistance?

Contact the Student IT Help Desk at (657) 278-8888 or StudentITHelpDesk@fullerton.edu

Visit the Student Genius Center on the first floor of the Pollak Library North. Go to the SGC website for walk-in hours: <http://sts.fullerton.edu/sgc>.

The Student IT Help Desk and Student Genius Center can assist with:

- Issues with obtaining the Authorization Code
- Issues with installing SPSS Statistics
- Issues with activating SPSS Statistics