

SPSS Amos: Download and Installation for Windows (Faculty & Staff)

This article covers how CSUF faculty and staff can download, install, and activate SPSS Amos

Step 1: Remove Previous Versions of SPSS Amos

-  If you do not have a previous version of Amos installed, proceed to [Getting Activation Code](#).

If you have an older version of Amos on your device you need to remove it before installing the newer version.

This will help avoid potential clashes between multiple versions.

1. Open the Settings

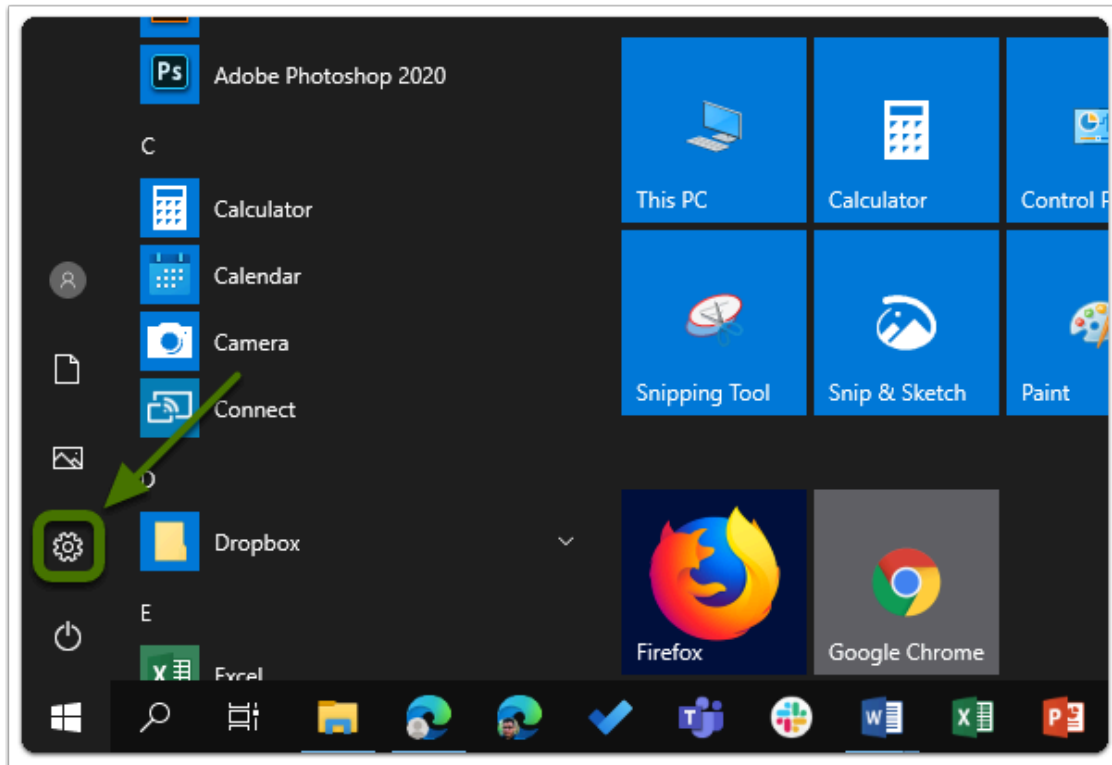

2. Click on Apps

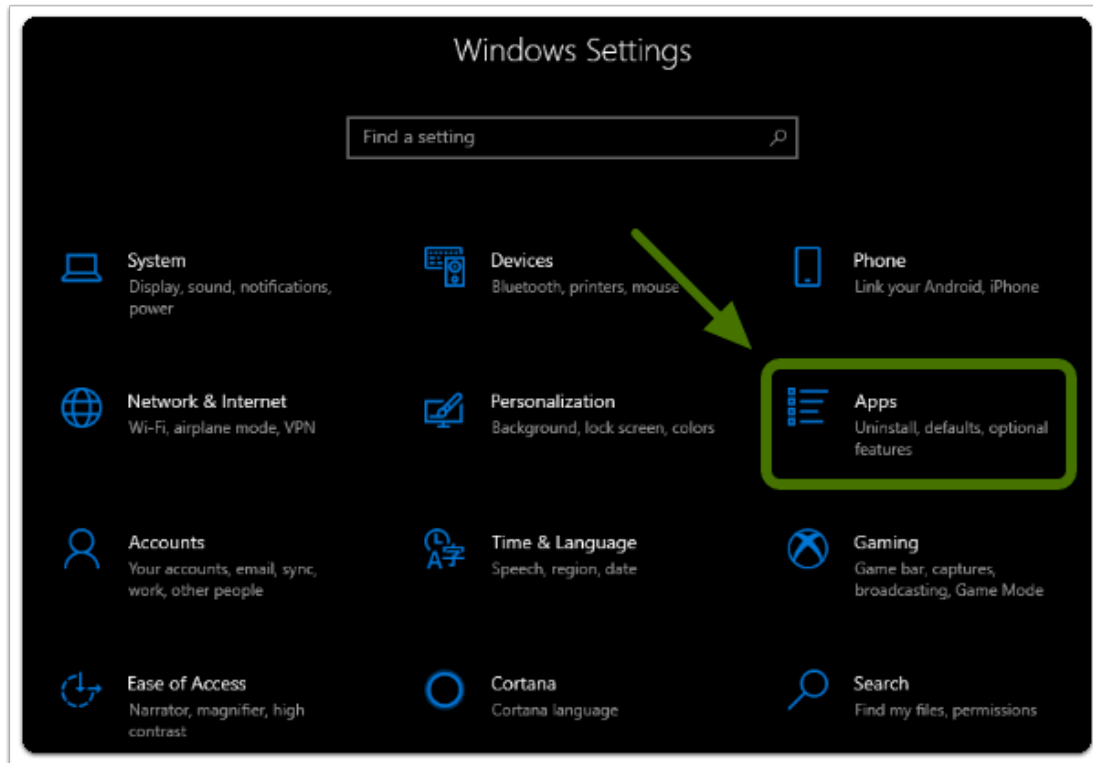

3. Select Amos from the list

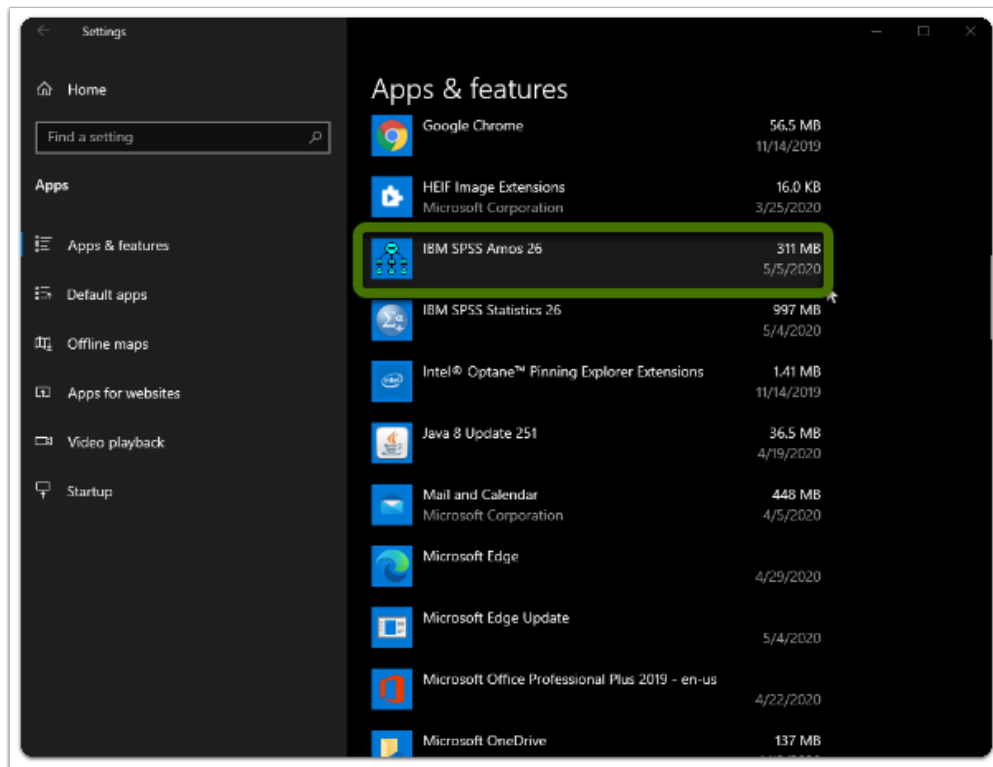

4. Click Uninstall twice

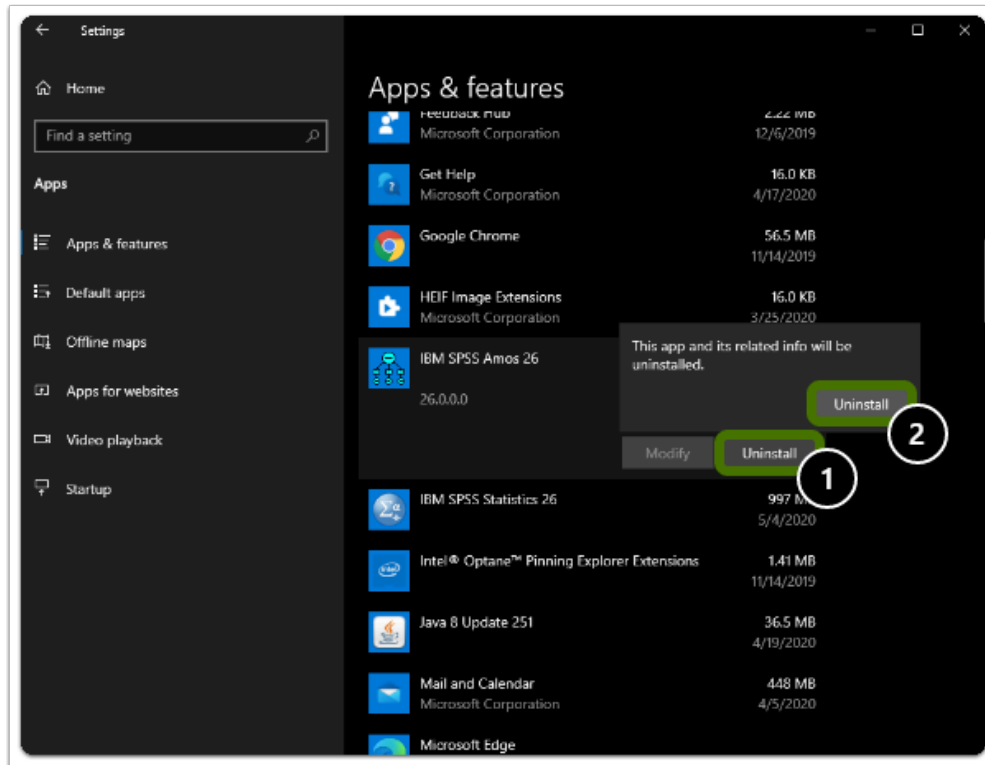

5. Restart your computer

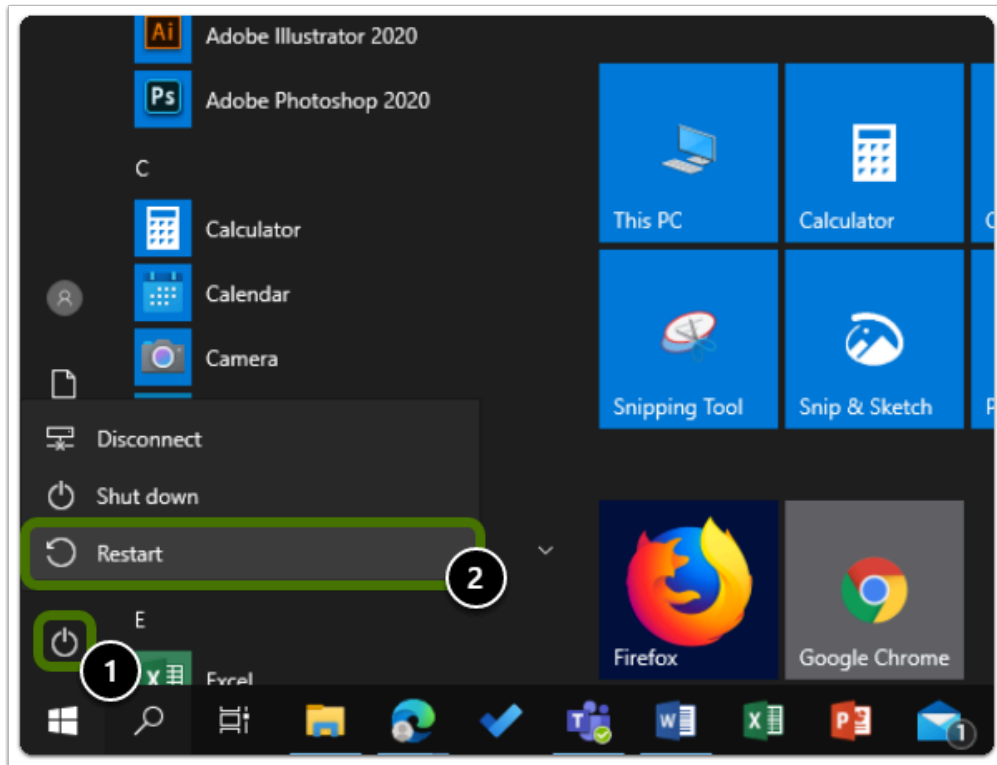

Warning: You will need to restart your computer to complete the uninstall process.

Step 2: Get the Activation Code

1. Open your browser to the Faculty & Staff Software Page and select "Get A Personal IBM SPSS License"

- Go to the [IBM SPSS Software Page](#)
- Click on "Get A Personal IBM SPSS License"

IBM SPSS

Each enrolled CSUF student is entitled to **ONE** license for **AT HOME USE**. IBM SPSS can be installed on a maximum of two computers.

You can get a **FREE** personal license through the CSUF e-licensing store and download and install IBM SPSS your own computer. All personal licenses will expire on July 31st 2020.

IBM SPSS Software titles available:

- **IBM SPSS Statistics** (Used for statistical analysis)
- **IBM SPSS Amos** (Optional add-on for SPSS Statistics, designed primarily for structural equation modeling, path analysis, and covariance structure modeling)

STEP 1:

[GET A PERSONAL IBM SPSS LICENSE](#)

STEP 2:

[DOWNLOAD IBM SPSS*](#)

***Note:** You are downloading the trial version that needs to be activated with the Authorization Code received in the previous step.

2. Login using your Portal Username Password

Login to California State University, Fullerton

Username
TuffyTheTitan

Password
.....

Login

Need help logging in?

First time students and applicants
Create my campus account

Alumni Portal
Alumni click here

3. Add the SPSS Amos license to your cart

 Note: If you don't see "Add to Cart" you may have already received a code, click on "View ordered license".



Order IBM SPSS Statistics and SPSS Amos License

 **IMPORTANT INFORMATION FOR FA**

- For IBM SPSS Statistics and SPSS Amos, please visit <http://www.fullerton.edu/it/services/software> to

Please select the software you want to order for personal / work-at-home use :

Available Software

Software	Total Net Price (\$)
 IBM SPSS Statistics 29 Premium Campus Edition for Faculty/Staff (Expire 7/31/2024) <i>For learning and teaching purpose only. Not for funded project/research use.</i>	0.00 <i>You already have assign</i> View ordered license.
 IBM SPSS Amos 29 for Campus Value Unit for Faculty/Staff (Expire 7/31/2024) <i>For learning and teaching purpose only. Not for funded project/research use.</i>	0.00 

4. Click on "View your cart" and accept the EULA

 Alert: Once you read the EULA, make sure to tick the check box and click on "Place your order"



IBM SPSS Amos 29 for Campus Value Unit for
Faculty/Staff (Expire 7/31/2024)
For learning and teaching purpose only. Not
for funded project/research use.

0.00

This product has been added to your cart.

[View your cart](#)

IMPORTANT: Please read thoroughly the [End User License Agreements \(EULAs\)](#) and mark the check box below to indicate that you have agreed to the EULAs.

IBM SPSS Products End-User Agreement

Subject to the provisions contained herein, FACULTY/STAFF may use the IBM SPSS copyrighted computer software products which CALIFORNIA STATE UNIVERSITY, FULLERTON has provided Corporation.

FACULTY/STAFF acknowledges that these products are copyrighted and that IBM Corporation retains all title and ownership rights to the products.

FACULTY/STAFF agrees not to copy and/or distribute or permit others to copy and/or distribute the products, in whole or in part.

FACULTY/STAFF agrees to use the products under this agreement only on a computer which is 1) owned or leased by CALIFORNIA STATE UNIVERSITY, FULLERTON or 2) owned by FACULTY/STAFF. The products must remain under FACULTY/STAFF's control, and that resale or other transfer is explicitly prohibited.

FACULTY/STAFF agrees to use the products only for FACULTY/STAFF's or CALIFORNIA STATE UNIVERSITY, FULLERTON's own data processing requirements, and not for commercial time-sharing.

FACULTY/STAFF agrees not to create, or attempt to create, or permit or help others to create, the source code from the products furnished under this Agreement. FACULTY/STAFF agrees that it will not create, or attempt to create, or permit or help others to create, the source code from the products furnished under this Agreement.

Should FACULTY/STAFF remove the computer(s) on which the products are used under this agreement from the location specified below FACULTY/STAFF agrees to notify CALIFORNIA STATE UNIVERSITY, FULLERTON of the location.

Should FACULTY/STAFF no longer be FACULTY/STAFF with CALIFORNIA STATE UNIVERSITY, FULLERTON, or if advised by CALIFORNIA STATE UNIVERSITY, FULLERTON that the site license has expired, FACULTY/STAFF agrees to return to CALIFORNIA STATE UNIVERSITY, FULLERTON or destroy at once any and all copies in FACULTY/STAFF's possession, and to forward written notice to CALIFORNIA STATE UNIVERSITY, FULLERTON that all programs and materials containing the products have been destroyed or deleted from all computer libraries and storage and memory devices, and are no longer in use or usable by CALIFORNIA STATE UNIVERSITY, FULLERTON.



By marking this check box, I represent that I have read, understood and agreed to the above End User License Agreement(s) and I am signing it freely. No other effect of this EULA(s) have been made to me.

[Place your order](#)

5. Your cart will now display your activation code under "Serial Number"



Tip: Save this serial number or keep this tab open, you will need it later to activate SPSS Amos

View Assigned IBM SPSS Statistics and SPSS Amos Licenses

⚠️ IMPORTANT INFORMATION FOR FACULTY/STAFF

- For IBM SPSS Statistics and SPSS Amos, please visit <http://www.fullerton.edu/it/services/software> to reach step by step instructions.

IMPORTANT: You assume full responsibility for resolving any problems that may arise if you choose to install and run the ordered software.

Your previous order history is displayed below.

Order Date: 08/29/2023 10:52 AM		Order #: 28904
Product Name	Price (\$)	Serial Number
IBM SPSS Amos 29 for Campus Value Unit for Faculty/Staff (Expire 7/31/2024)	\$0.00	I-XXXXXXXXXX-2

Order Date: 07/25/2023 11:58 AM		Order #: 27757
Product Name	Price (\$)	Serial Number
IBM SPSS Statistics 29 Premium Campus Edition for Faculty/Staff (Expire 7/31/2024)	\$0.00	F-XXXXXXXXXX-3

Step 3: Download the Software

1. Go to IBM SPSS Software Page and click "Download IBM SPSS"

- a. Go to the [IBM SPSS Software Page](#)
- b. Click on "Download IBM SPSS"

IBM SPSS

Each active CSUF faculty/staff is entitled to **ONE** license for **AT HOME USE**. IBM SPSS can be installed on a maximum of two computers.

You can get a **FREE** personal license through the CSUF e-licensing store and download and install IBM SPSS your own computer. All personal licenses will expire on July 31st, 2024.

IBM SPSS Software titles available:

- **IBM SPSS Statistics** (Used for statistical analysis)
- **IBM SPSS Amos** (Optional add-on for SPSS Statistics, designed primarily for structural equation modeling, path analysis, and covariance structure modeling)

Step 1:

GET A PERSONAL IBM SPSS LICENSE

Step 2:

DOWNLOAD IBM SPSS*

NOTE: You are downloading the trial version that needs to be activated with the Authorization Code received

2. Select the "Amos" folder, then select "SPSSA_29.0"

SPSS29
from CSUF_IT - Rollout (CSU Fullerton)

[Join folder](#) [Copy to Dropbox](#) [Download](#)

1

[Amos](#)

[Statistics](#)

SPSS29 / Amos
from CSUF_IT - Rollout (CSU Fullerton)

[Copy to Dropbox](#) [Download](#)

Name

2

[Amos_29_eng.pdf](#)

[SPSSA_29.0_MW_ML.exe](#)

3. Click on "Download"

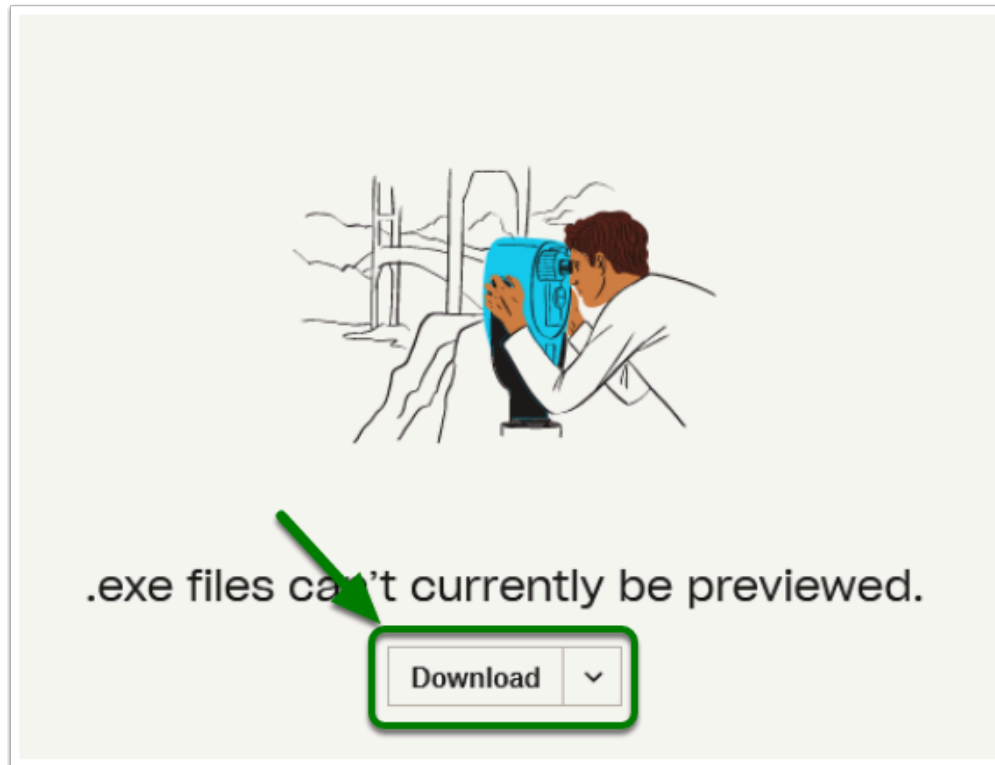

Note: The file download time may vary based on the device and internet connection

Step 4: Install the Software

1. Locate and open the installation file you downloaded, click Next

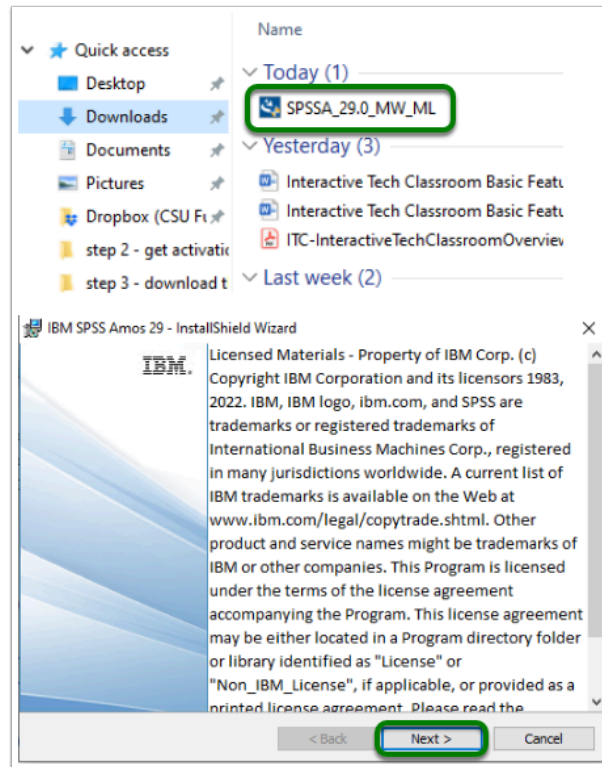

i Note: The installation file should go to the "downloads" folder by default, unless changed

2. Accept the terms in the license agreement, then click Next

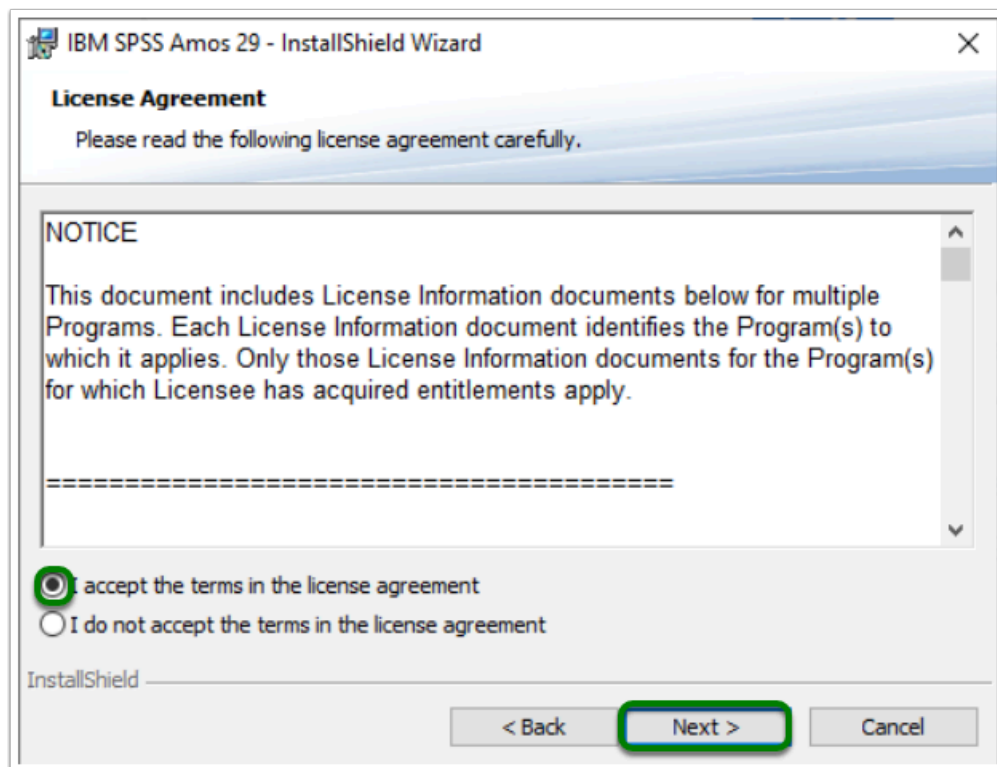

3. Optional: Set your installation path, then click Next

i Note: It is recommended you leave the default path

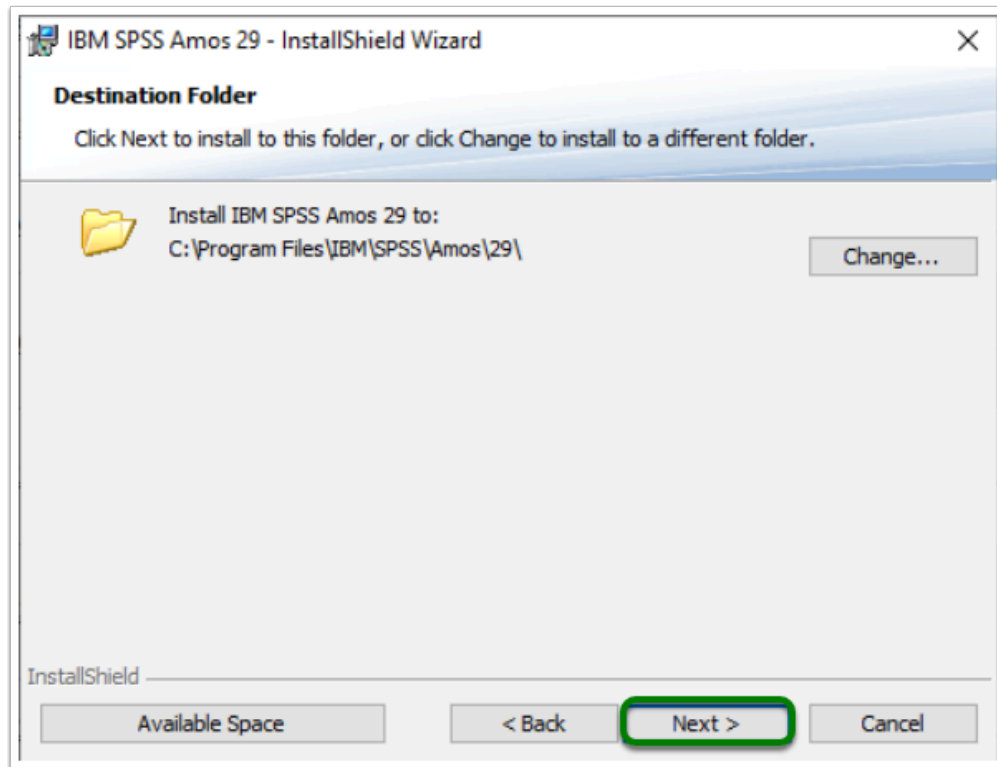

4. Click Install

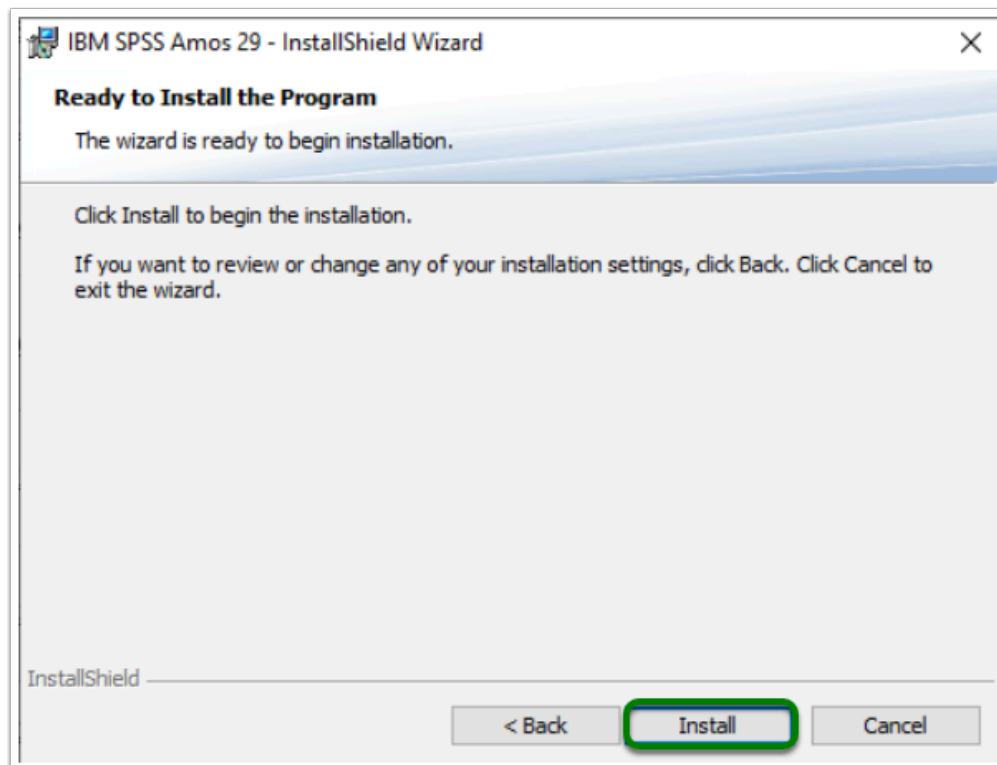

5. Allow the program to install

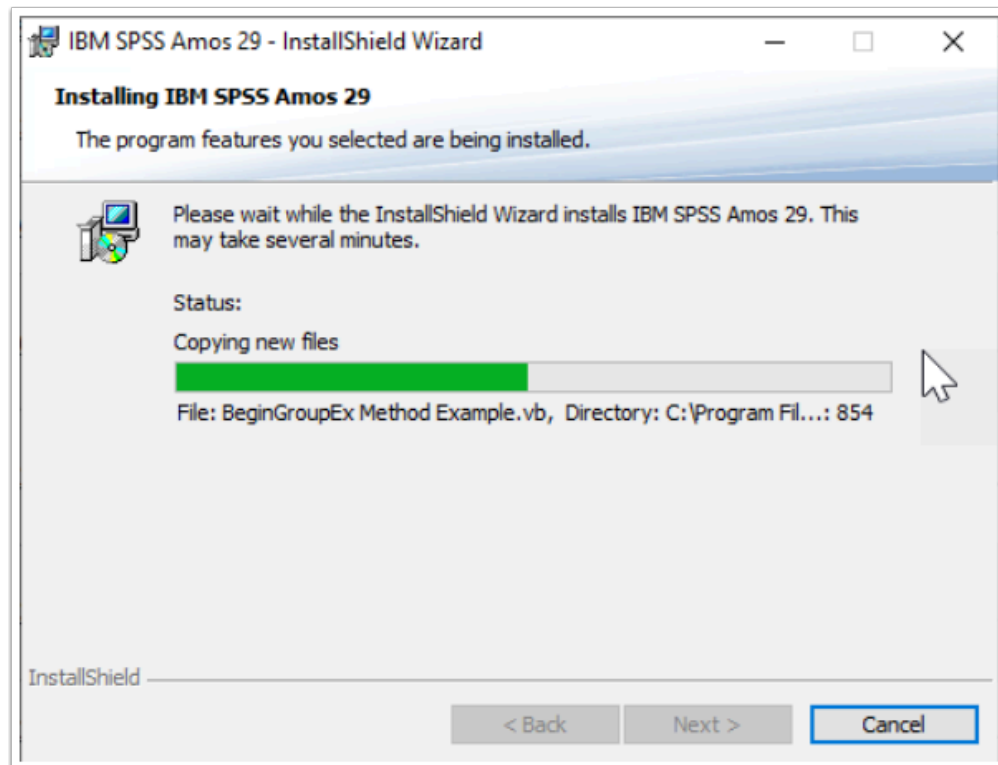

6. Once installed, click Finish

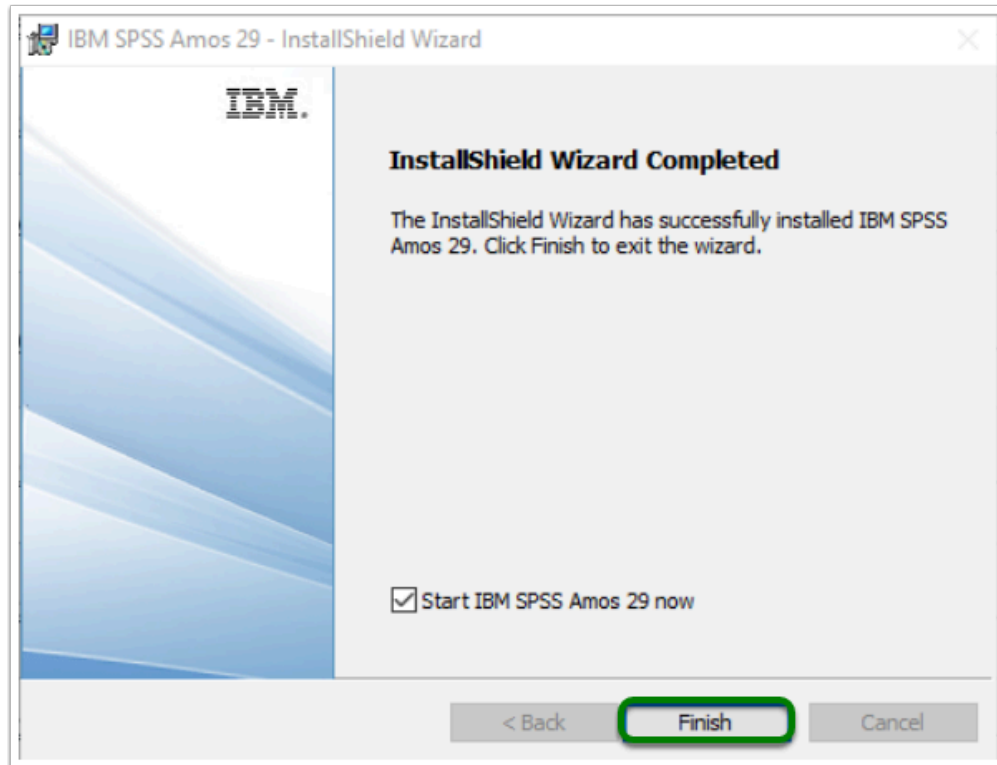

Step 5: Activate the Software

1. Run the Authorization Wizard as administrator

Note: To run the program as administrator

1. Open the Start Menu
2. Open the "IBM SPSS Amos" folder
3. Right-click the License Authorization Wizard
4. Hover over More
5. Click on "Run as administrator"

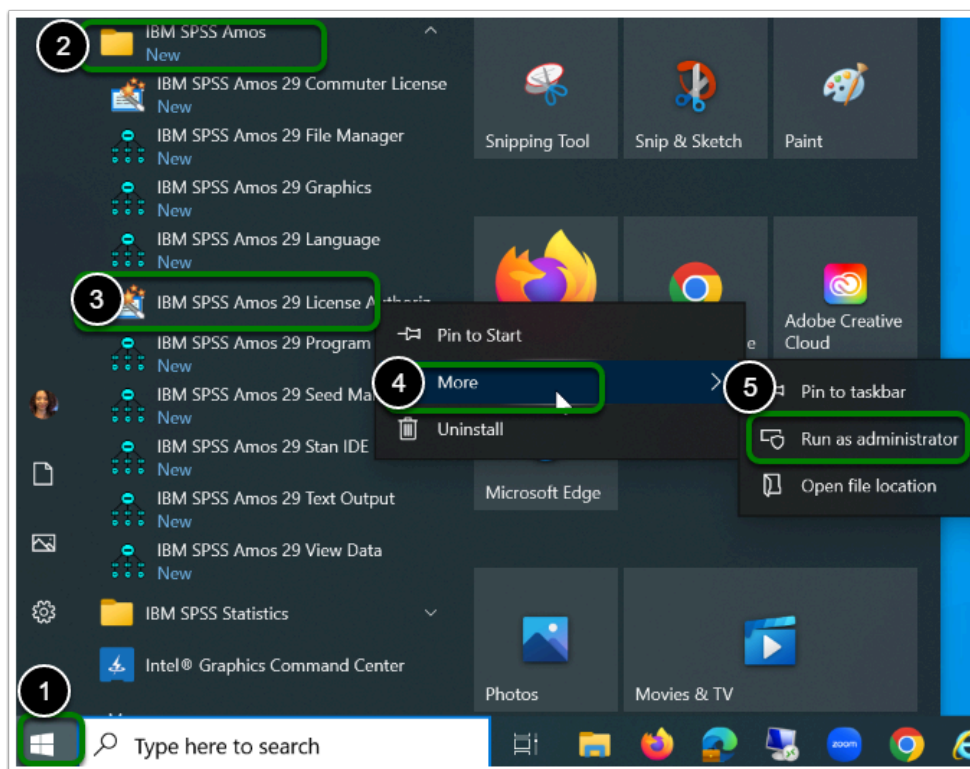

2. Click Next

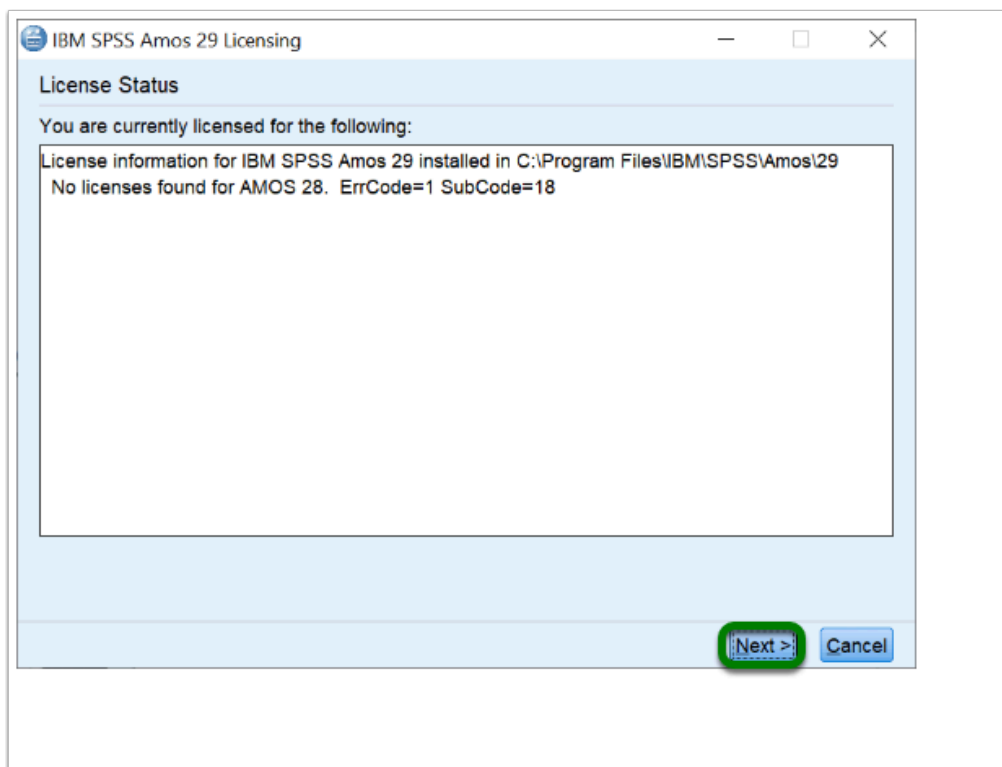

3. Select "Authorized user license", then click Next

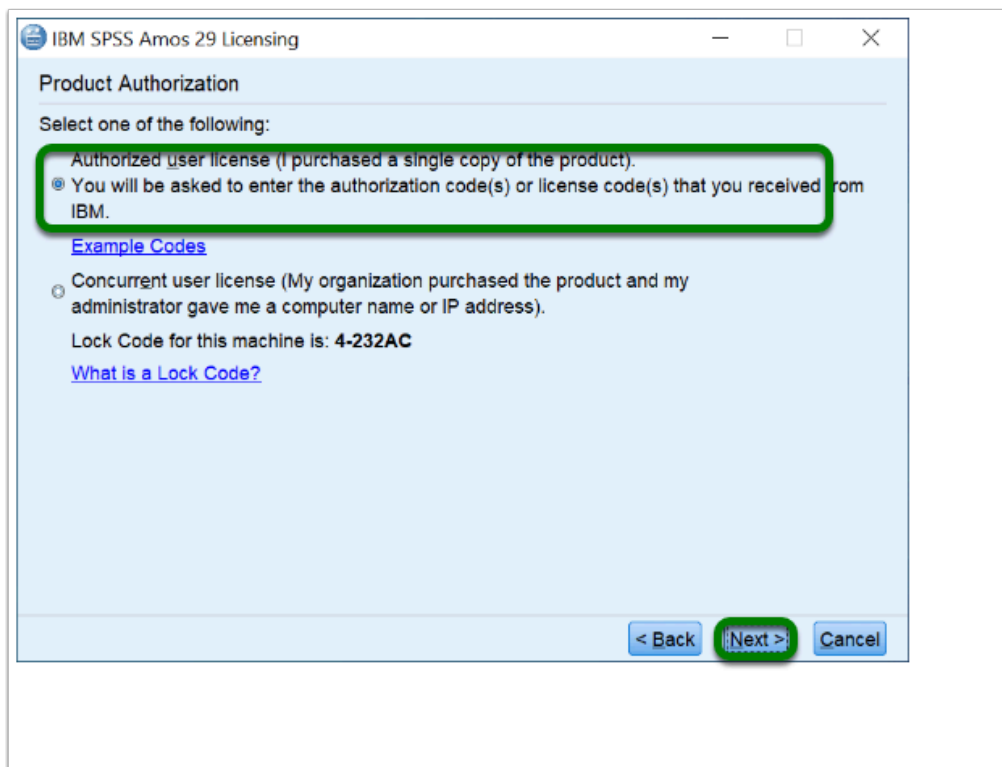

4. Enter the Authorization Code you obtained previously, then click Next

Note: To enter the code:

1. Enter the code you received
2. Click Add
3. Click Next

IBM SPSS Amos 29 Licensing

Enter Codes

Enter your authorization code(s) here to license your product. If you have already contacted IBM via email or phone, please enter the license code(s) you received from IBM.

[Licensing Overview](#)

[Add Codes](#)

Enter Code:

Add

E 2

Remove Code

The authorization code(s) will be electronically sent to IBM.

< Back Next > Cancel

5. Once you receive "Successfully processed all codes", click Next, then click Finished

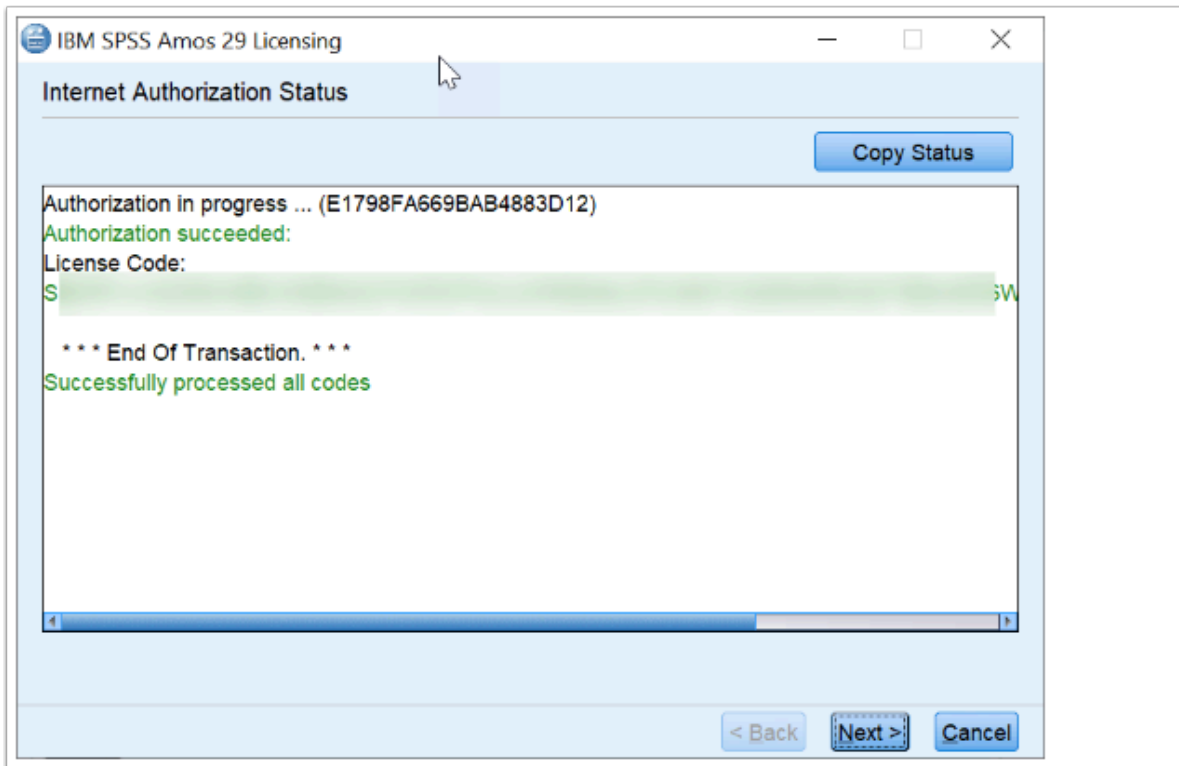

SPSS Amos is now Installed Activated

Where is SPSS Amos Located?

- Select the **Start** Button (Apps will be in alphabetical order)
- Go to the "I" section and you'll find the "**IBM SPSS Amos**" folder
- Open the folder to find **IBM SPSS Amos Software Options**

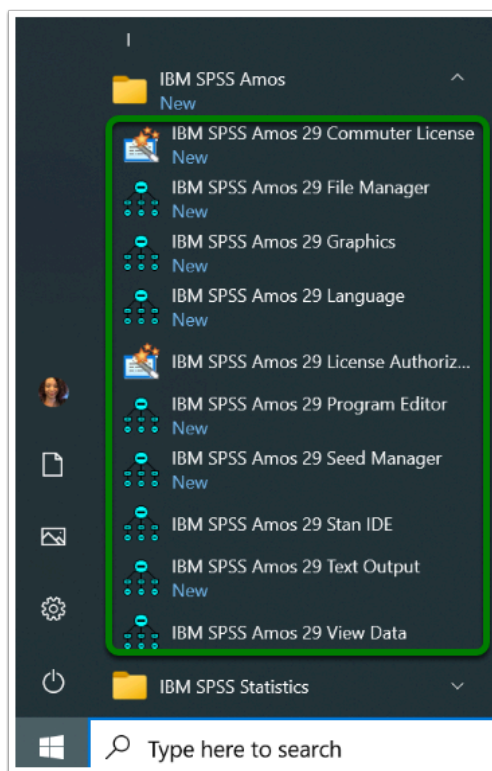

Need help using SPSS Amos?

LinkedIn Learning is available to all active faculty and staff members

- Contains over 13,000 courses taught by real-world experts and a library that is constantly up-to-date

- **On the Faculty/Staff Portal, search for "LinkedIn Learning" to get started**

Need technical assistance?

Need additional help? Please visit [Need More IBM SPSS Help](#)